ACCORD
LIGHTING

Summary

Summary..... 01
Index Lighting..... 02
Index Furniture..... 10
History..... 12
Passion & Tecnhology..... 13
Finishing options..... 16
Preset Cable Options..... 17
Exclusive Manufacturing..... 18
Custom details & Design flexibility..... 19
Sustainability Statement..... 20
Health Building Certificate..... 21
Quality..... 23
Innovative Design..... 23

Pendant Lamp..... 24
Ceiling Lamp..... 78
Wall Lamp..... 92
Table Lamp..... 122
Floor Lamp..... 136

Final considerations..... 150
Designers..... 152
For professionals..... 154
Overview..... 155
Index..... 156
Contact..... 157

Accord Lighting

Pendant

Balance
p. 40

Balance
p. 40

Balloon
p. 34

Balloon
p. 34

Balloon
p. 35

Balloon
p. 35

Barrel
p. 73

Barrel
p. 73

Barrel
p. 74

Barrel
p. 74

Canoe
p. 50

Cappadocia
p. 75

Cappadocia
p. 75

Cascade
p. 27

Conical
p. 37

Conical
p. 37

Conical
p. 37

Conical
p. 37

Conical
p. 63

Conical
p. 64

Conical
p. 64

Conical
p. 65

Conical
p. 65

Conical
p. 66

Conical
p. 67

Conical
p. 67

Conical
p. 67

Conical
p. 67

Conical
p. 68

Conical
p. 68

Conical
p. 68

Conical
p. 69

Cylindrical
p. 36

Cylindrical
p. 60

Cylindrical
p. 60

Cylindrical
p. 61

Cylindrical
p. 62

Cylindrical
p. 62

Cylindrical
p. 63

Dot
p. 44

Dot
p. 44

Dot
p. 45

Dot
p. 45

Facet
p. 58

Facet
p. 58

Facet
p. 59

Flow
p. 32

Flow
p. 32

Flow
p. 33

Flow
p. 33

Frame
p. 56

Frame
p. 56

Frame
p. 57

Frame
p. 57

Fuchsia
p. 46

Fuchsia
p. 46

Fuchsia
p. 47

Harmony
p. 26

Horizon
p. 30

Horizon
p. 30

Leaf
p. 27

Linear Slim
p. 51

Living Hinges
p. 38

Living Hinges
p. 38

Living Hinges
p. 38

Living Hinges
p. 39

Living Hinges
p. 39

Naiá
p. 41

Orbit
p. 31

Organic KS II
p. 52

Organic
p. 52

Organic KS
p. 53

Organic
p. 54

Organic
p. 54

Organic Slim KS
p. 55

Organic Slim
p. 55

Oval
p. 70

Oval
p. 70

Oyster
p. 28

Oyster
p. 28

Oyster
p. 29

Oyster
p. 29

Oyster DK
p. 31

Physalis
p. 47

Sfera
p. 42

Sfera
p. 42

Sfera
p. 43

Sfera
p. 43

Slatted
p. 72

Stecche di Legno
p. 48

Stecche di Legno
p. 48

Stecche di Legno
p. 71

Stecche di Legno
p. 71

Stecche di Legno
p. 71

Stecche di Legno
p. 76

Stecche di Legno
p. 76

Stecche di Legno
p. 77

Stecche di Legno
p. 77

Stecche di Legno
p. 77

Stecche di Legno
p. 77

Versatile
p. 49

Versatile
p. 49

Wave
p. 50

Ceiling Lamp

Balance
p. 84

Clean
p. 90

Clean
p. 80

Conical
p. 88

Conical
p. 88

Conical
p. 89

Conical
p. 89

Cylindrical
p. 86

Frame
p. 91

Frame
p. 91

Horizon
p. 81

Physalis
p. 85

Physalis
p. 85

Naiá
p. 83

Naiá
p. 83

Organic KS
p. 82

Organic KS II
p. 82

Slatted
p. 87

Slatted
p. 87

Squares
p. 90

Squares
p. 90

Wall Lamp

Balance
p. 100

Balance
p. 100

Barrel
p. 114

Barrel
p. 114

Cascade
p. 94

Clean
p. 108

Clean
p. 108

Clean
p. 110

Clean
p. 111

Clean
p. 118

Clean
p. 118

Clean
p. 118

Clean
p. 118

Clean
p. 119

Clean
p. 119

Clean
p. 119

Clean
p. 119

Clean
p. 120

Clean
p. 120

Conical
p. 107

Conical
p. 107

Conical
p. 97

Cylindrical
p. 115

Dot
p. 102

Dot
p. 103

Dot
p. 103

Facet
p. 121

Facet
p. 121

Facet
p. 95

Flow
p. 99

Flow
p. 99

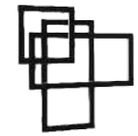

Frame
p. 112

Wall Lamp

Frame
p. 112

Frame
p. 113

Frame
p. 113

Fuchsia
p. 106

Harmony
p. 94

Leaf
p. 98

Leaf
p. 98

Linea
p. 109

Linea
p. 109

Living Hinges
p. 116

Living Hinges
p. 116

Naiá
p. 101

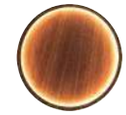

Naiá
p. 101

Oyster
p. 95

Sakura
p. 106

Sfera
p. 96

Sfera
p. 96

Sfera
p. 96

Sfera
p. 97

Sfera
p. 104

Sfera
p. 105

Sfera
p. 105

Slatted
p. 115

Slatted
p. 115

Slatted
p. 115

Wave
p. 117

Table Lamp

Balance
p. 126

Barrel
p. 130

Cappadocia
p. 130

Clean
p. 125

Clean
p. 125

Clean
p. 129

Clean
p. 129

Conical
p. 132

Conical
p. 134

Cylindrical
p. 134

Dot
p. 127

Facet
p. 133

Facet
p. 134

Facet
p. 135

Leaf
p. 124

Living Hinges
p. 127

Living Hinges
p. 135

Living Hinges
p. 135

Nostalgia
p. 126

Oyster
p. 124

Sfera
p. 128

Sfera
p. 128

Spin
p. 133

Stecche di Legno
p. 131

Stecche di Legno
p. 131

Stecche di Legno
p. 131

Floor Lamp

Balance
p. 138

Balance
p. 138

Balloon
p. 139

Cappadocia
p. 147

Conical
p. 140

Conical
p. 140

Conical
p. 149

Cylindrical
p. 149

Dot
p. 139

Facet
p. 146

Facet
p. 148

Facet
p. 149

Frame
p. 145

Lantern
p. 147

Living Hinges
p. 148

Living Hinges
p. 148

Nostalgia
p. 143

Raft
p. 145

Slatted
p. 146

Spin
p. 142

Stecche di Legno
p. 141

Stecche di Legno
p. 141

Stecche di Legno
p. 142

Tripod
p. 144

History

Where we started

ACCORD was founded in 1997 as a fine furniture factory in the countryside of southern Brazil, from the dream of three brothers working together with the legacy of the family: carpentry. In the early 2000s we were already recognized for the quality of our products and services, but as restless minds, we decided to look for something new. In 2005, we translated all our know-how to harmonize wood with light, thus resulting in ACCORD Lighting.

Where we are

Over the years and as a result of our hard work, we have become one of the most respected Brazilian companies in the industry of decorative lighting. Our lamps are used in the most relevant interior design projects and decoration events in the country, as well as in scenarios of the main Brazilian television networks. We have in our customer portfolio the best specialized lighting and decoration retailers of Brazil and our lamps are loved by professionals who have presented us with the most beautiful projects. Since 2014 we have been selling our products around the world with representatives and distributors all over the world, which has made ACCORD Lighting an internationally recognized brand.

Where we're going

Through all these years, with the fast evolution of technology, it has been our challenge to manufacture high quality luminaires without losing the handcrafting techniques taught by our founders. Today our production process combines high-tech equipments and technology with the irreplaceable manual work, resulting in the best wooden luminaires of the World. Our dream is to bring light and sophistication all over the world — one lamp at a time

Passion & Technology

Everything started from the family tradition of woodworking, giving it the time and the attention to turn it into something with value. Our production process involves the meticulous work of at least 30 of our artisans in the production of one single piece. By aligning the handcraft techniques taught by our founders with technology, we find the perfect balance between tradition and innovation.

Since 1997

28 Years being passionate about wood, we always believe in the timeless design and in the beauty of the craftsmanship to create durable and sophisticated wooden products.

wood, light & sophistication

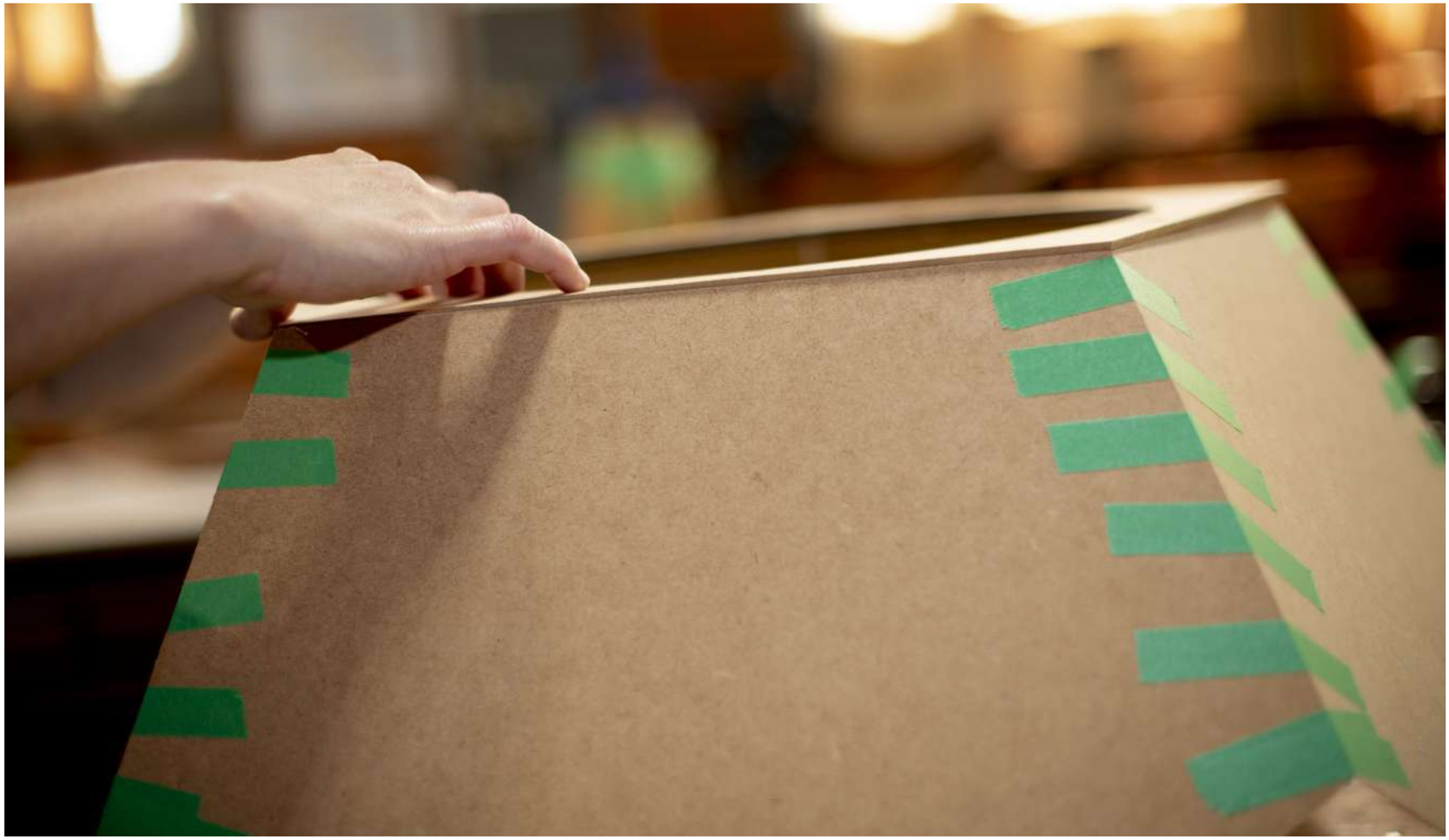

Finishing options

We work with the finest materials and suppliers available, allowing us to guarantee a high-quality product. We always seek to innovate in forms and processes without losing the essence of our artisanal techniques. Below you can view all the finishes available for your lighting product. There are **7 natural veneer finishes** and **5 paint-over wood finishes** that you can choose from!

06
IMBUIA

09
LOURO FREIJÓ

12
TEAK

18
WALNUT

34
MAPLE

44
CHARCOAL

45
SAND

47
ORGANIC WHITE

48
ORGANIC CAPPUCCINO

49
ORGANIC GOLD

50
ORGANIC LEAD GREY

Metal parts finishing options

All products have a standard metal finish that will be described below the item number. You can also choose another finish from the list below.

02
MATTE BLACK

25
IRIDESCENT WHITE

38
PALE GOLD

39
LEAD GREY

The finishes exemplified here are representative and may suffer variations from the original item. Please use them only as a guide for selecting colors. Physical samples are available through our partners or by contacting our sales team.
Due to natural variations in texture, grain patterns and nodal marks, color tones of natural wood veneers will differ. These are part of the inherent beauty of the material and cannot be regarded as defects.

Preset Cable Options

Seeking to offer multiple possibilities for customizing each model, we offer three different colors for the power cables. If the color of the power cable is not specified, the luminaires follow the pattern specified below according to their predominant finish.

Black Cable

06 - Imbuia

09 - Louro Freijó

12 - Teak

18 - Walnut

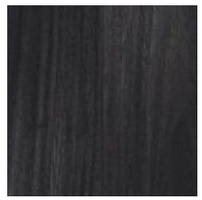

44 - Charcoal

50 - Organic Lead Grey

Silver Cable

34 - Maple

45 - Sand

48 - Organic Cappuccino

49 - Organic Gold

White Cable

47 - Organic White

Exclusive Manufacturing

In addition to customization, Accord Lighting offers an exclusive manufacturing service.

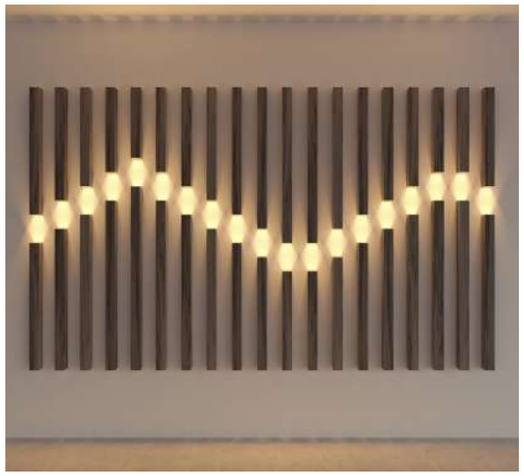

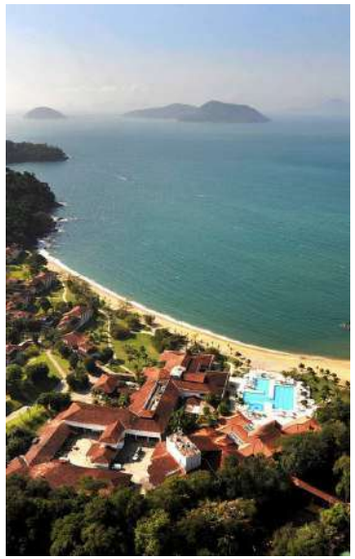

Custom details & Design flexibility

In addition to all the available options we also offer the Exclusive Manufacture service so you can add your personality to the product that you acquired, having something unique. Contact our sales team to find out your customization options.

48 - ORGANIC WHITE

09 - LOURO FREIJÓ

18
Walnut

50
Organic Lead Grey

44
Charcoal

34
Maple

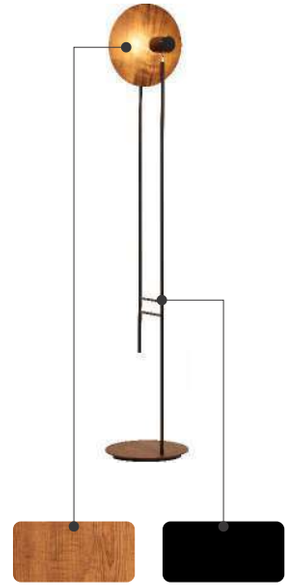

06
Imbuia

02
Matte Black

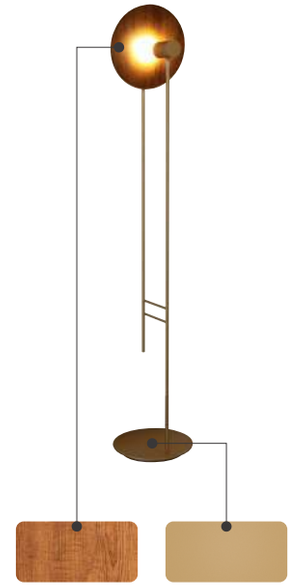

06
Imbuia

38
Pale Gold

Accord Lighting sustainability statement

Accord Lighting LLC hereby declares that all sources of wood comes from fully sustainable sources, this meaning that we do not buy from exploratory illegal operations.

All of our suppliers are certified and have the required permits to grow species they harvest themselves, or work on a Sustainable forest management method.
According to FAO (Food and Agriculture Organization of the United Nations) defines Sustainable forest management (SFM) as "a “dynamic and evolving concept, which aims to maintain and enhance the economic, social and environmental values of all types of forests, for the benefit of present and future generations”. Forests and trees, when sustainably managed, make vital contributions both to people and the planet, bolstering livelihoods, providing clean air and water, conserving biodiversity and responding to climate change."

Accord Lighting LLC acknowledges that the usage of unsustainable sources of wood is not only morally wrong but also a serious federal crime.

Our operation is certified by IBAMA (Brazilian Institute of the Environment and Renewable Natural Resources) and our suppliers uses the FSC® seal

FSC (Forest Stewardship Council) certification ensures that products come from responsibly managed forests that provide environmental, social and economic benefits. The FSC Principles and Criteria provide a foundation for all forest management standards globally, including the FSC US National Standard.

Ministério do Meio Ambiente
Instituto Brasileiro do Meio Ambiente e dos Recursos Naturais Renovaváveis
CADASTRO TÉCNICO FEDERAL
CERTIFICADO DE REGULARIDADE - CR

IBAMA
MMA

Dados básicos:

CNPJ :	01.754.342/0001-60
Razão Social :	FÁBRICA DE LUMINÁRIAS ACCORD LTDA
Nome fantasia :	ACCORD ILUMINAÇÃO
Data de abertura :	01/04/1997

Endereço:

logradouro:	RODOVIA PR 281 LOTE 61 E GLEBA 14		
N.º:	SN	Complemento:	LINHA SANTO IZIDORO
Bairro:	ZONA RURAL	Município:	DOIS VIZINHOS
CEP:	85660-000	UF:	PR

Cadastro Técnico Federal de Atividades Potencialmente Poluidoras e Utilizadoras de Recursos Ambientais – CTF/APP

Código	Descrição
7-3	Fabricação de chapas, placas de madeira aglomerada, prensada e compensada
7-4	Fabricação de estruturas de madeira e de móveis

Conforme dados disponíveis na presente data, CERTIFICA-SE que a pessoa jurídica está em conformidade com as obrigações cadastrais e de prestação de informações ambientais sobre as atividades desenvolvidas sob controle e fiscalização do Ibama, por meio do CTF/APP.

O Certificado de Regularidade emitido pelo CTF/APP não desobriga a pessoa inscrita de obter licenças, autorizações, permissões, concessões, alvarás e demais documentos exigíveis por instituições federais, estaduais, distritais ou municipais para o exercício de suas atividades

O Certificado de Regularidade emitido pelo CTF/APP não habilita o transporte e produtos e subprodutos florestais e faunísticos.

Chave de autenticação	ATVLRM4U2C527JZ9

*Por meio deste certificado, a **SCS Global Services** declara que uma auditoria independente foi concluída e a conformidade com o(s) padrão(s) aplicável(eis) está confirmada para:*

Berneck S.A. Painéis e Serrados

Rua Dr. Valério Sobânia, 500, Araucária, PR 83.707-125, Brasil
Rod. BR 470, Km 244, s/n, Zona Rural, Curitibanos, SC 89.520-000, Brasil

Este certificado de multi-site cobre a fabricação de panéis e madeira serrada utilizando os sistemas de percentagem e crédito. Cobre também o programa de verificação de madeira controlada dos estados de São Paulo, Paraná, Santa Catarina, e Rio Grande do Sul.

FSC
www.fsc.org
FSC® A000521

Esta unidade está certificada para Cadeia de Custódia para vender produtos como:

FSC Misto

A avaliação foi conduzida pela Scientific Certification Systems (SCS) em concordância com as regras do Forest Stewardship Council® A.C. (FSC®) .

FSC Standard: FSC-STD-40-003 V2-1; FSC-STD-40-004 V2-1; FSC-STD-50-001 V1-2; FSC-STD-40-005 V2-1

Certificação: SCS-COC-004201 Trademark License Code: FSC-C111014

RESPONSIBLE FORESTRY CERTIFIED SCS GLOBAL SERVICES

Esta certificação em si mesma não constitui evidência que um produto em particular, fornecido pelo titular da certificação, seja certificado pela FSC (inclusive FSC-madeira controlada). Produtos que são oferecidos, expedidos, ou vendidos pelo titular da certificação só podem ser considerados incluídos no escopo da certificação quando a reivindicação FSC seja claramente declarada nos documentos de vendas e entrega, e a validade da certificação tem sido verificada no site: http://info.fsc.org. Uma lista de produtos incluídas no escopo deste certificado pode ser encontrada em http://info.fsc.org ou fornecida pela SCS através de solicitação. Este certificado deverá ser mantido sob propriedade da SCS e, este certificado assim como todas as cópias e reproduções do mesmo, devem ser devolvidas imediatamente para a SCS caso seja solicitado.

SCSglobal SERVICES

Robert J. Hrubes, Ph.D., Executive Vice President
SCS Global Services
2000 Powell Street, Ste. 600, Emeryville, CA 94608 USA

Printed: 8 May, 2017

Health Building Certificate

HBC (Health Building Certificate) confirms the company's commitment to providing products that can promote more health and well-being to its users, where when employed in civil construction, they contribute to creating a new world with happier and more productive people.

HEALTHY BUILDING CERTIFICATE
qualified and certified product
PROD

PRODUTO

LUMINÁRIAS ACCORD

O Healthy Building Certificate confere a cada um dos produtos aqui listados o título de Produto Qualificado e Certificado PROD, todos registrados sob o código PROD20220606BRAPR0024.

Válido até 06/06/2023.

Allan Lopes Pires
Founder and Chief Operations Officer

Marcos Casado
Chief Executive Officer | BR

Informações:

Dados do fabricante:
Fábrica de Luminárias Accord LTDA
Rodovia 281 - KM 516,2 - Dois Vizinhos – PR CEP: 85660-000
CNPJ: 01.754.342/0001-60

Responsável legal: Lizete MatinKoski

Responsável técnico: Luiz Felipe Zambom

Produtos certificados:
PENDENTE ACCORD ORGÂNICO: Luminárias Pendente Semi Cilíndrico KSII Orgânico Mod. 285
PENDENTE ACCORD BARRIL: Luminárias Pendente Barril ripado Ø 16 cm a 34 cm Mod. 303
ARANDELA ACCORD SFERA: Arandela Sfera Ø 35 cm Mod. 415
PENDENTE ACCORD CÔNICA: Arandela Accord Cone Mod. 4138

Os Produtos, seus componentes, características gerais e aplicações que são rigorosamente avaliados e eventualmente aprovados quanto a sua salubridade na interação com a vida humana, recebem selo HBC-PROD.
Produtos certificados se diferenciam dos demais por agregar à sua fabricação, venda e uso a ideia precípua da preocupação com a saúde humana em primeiro lugar contribuindo para a diminuição das doenças provocadas pela edificação.

Healthy Building Certificate
Certification Office Department

Certificação nº
PROD20220606BRAPR0024
Luminárias Accord

Aviso legal

Este certificado possui validade e vigência de acordo com os termos e condições do contrato celebrado entre a empresa responsável pelo produto certificado e o Healthy Building Certificate. O uso do Healthy Building Certificate é também regido pelo referido contrato e manual de uso conforme especificado no site https://hbcertificate.com, não podendo ser utilizado de formas diferentes daquelas especificadas, sob pena de sanções contratuais e legais.

Quality

One of the reasons why Accord has become a national and international reference is the quality of its products. We work with the best materials and suppliers on the market, which allows us to guarantee an impeccable final result.

Wood

All of our woods carry the FSC certification, this means that they are harvested by responsible and sustainable sources. The wood grain is different in each fixture, this means that the fixtures that you own are unique

Lacquers

Our paints come from Italy from extremely high quality manufacturers, they supply us with a variety of options that are standard in our offerings, but they also allow us to customize any color our clients may want within a short period of time. Low VOC (volatile organic compounds)

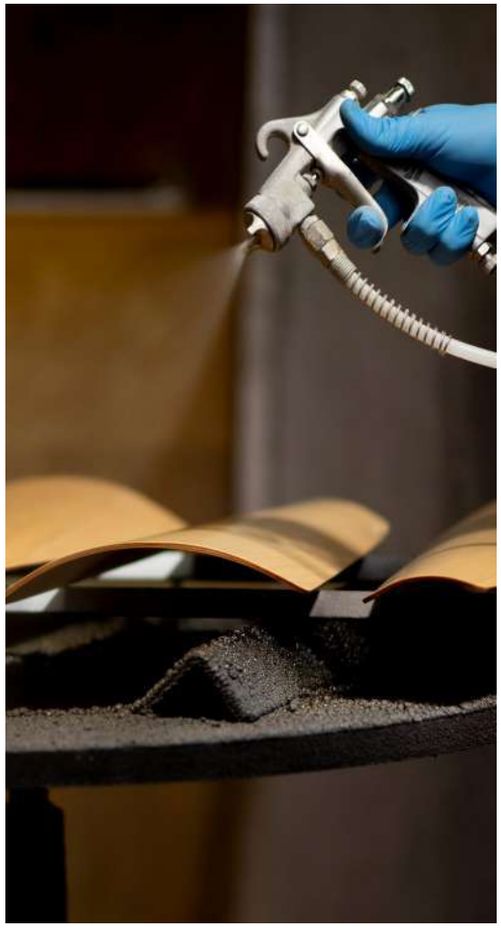

Crystals

Our Crystal supplier is Asfour, they provide us with extremely high quality Crystals from Egypt.

Acrylic

We use high quality acrylic diffusers in our fixtures, this ensures a good amount of lighting distribution. Our acrylics are reliable, stainless and easy to maintain.

Innovative Design

The result of all our effort, attention, care and love deposited in our products, is our DNA, **Light, wood and sophistication**

Pendant

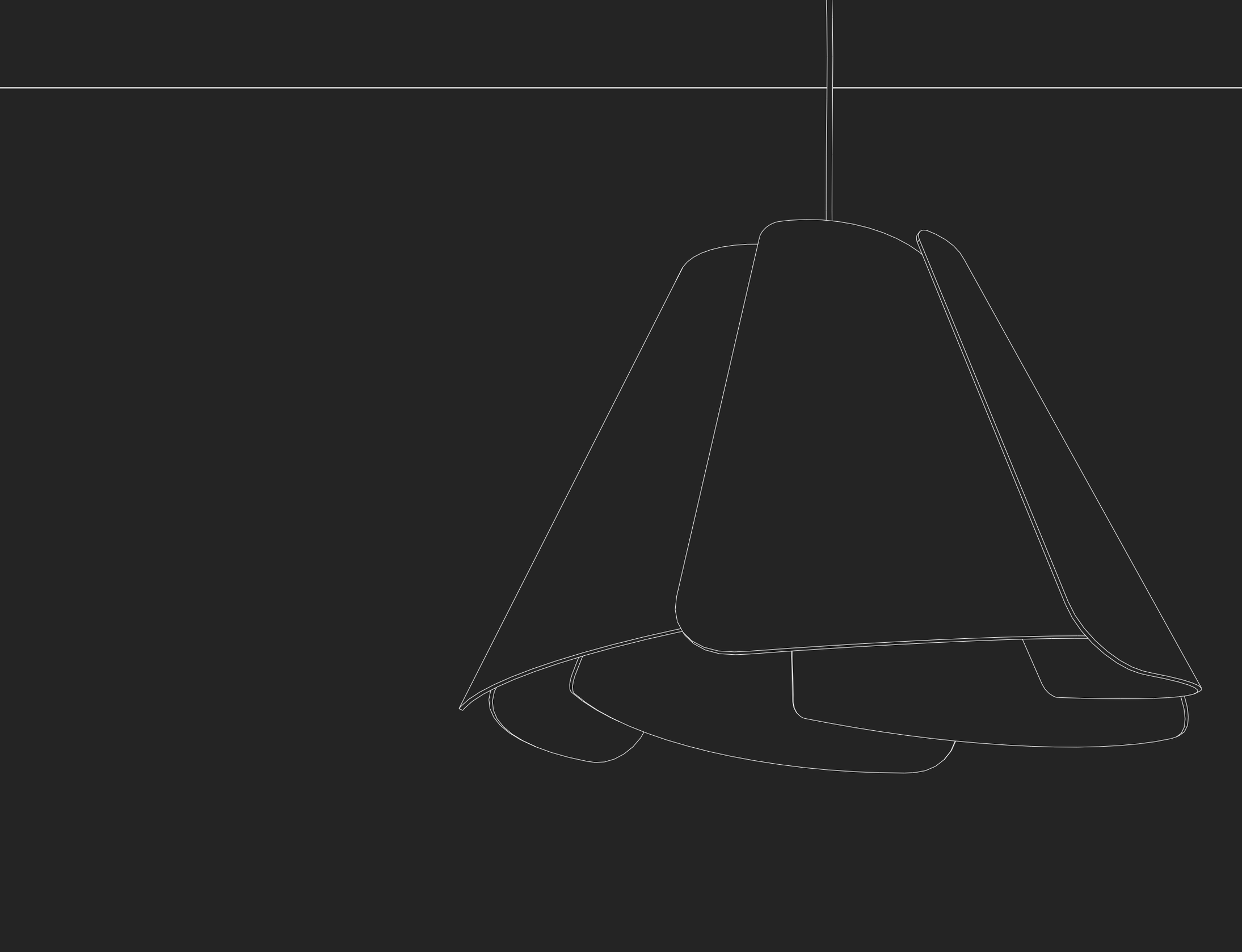

Harmony Pendant

06. Imbuia

1514 (1x Gu-10 MR16) D.23.6" H.2.4"
1519 (1x Gu-10 MR16) D.31.5" H.2.4"
1520 (1x Gu-10 MR16) D.39.4" H.2.4"
1521 (1x Gu-10 MR16) D.47.3" H.2.4"
Standard: Black lacquer painted metal and spot

Finishing Option - 06. Imbuia
Studio Accord

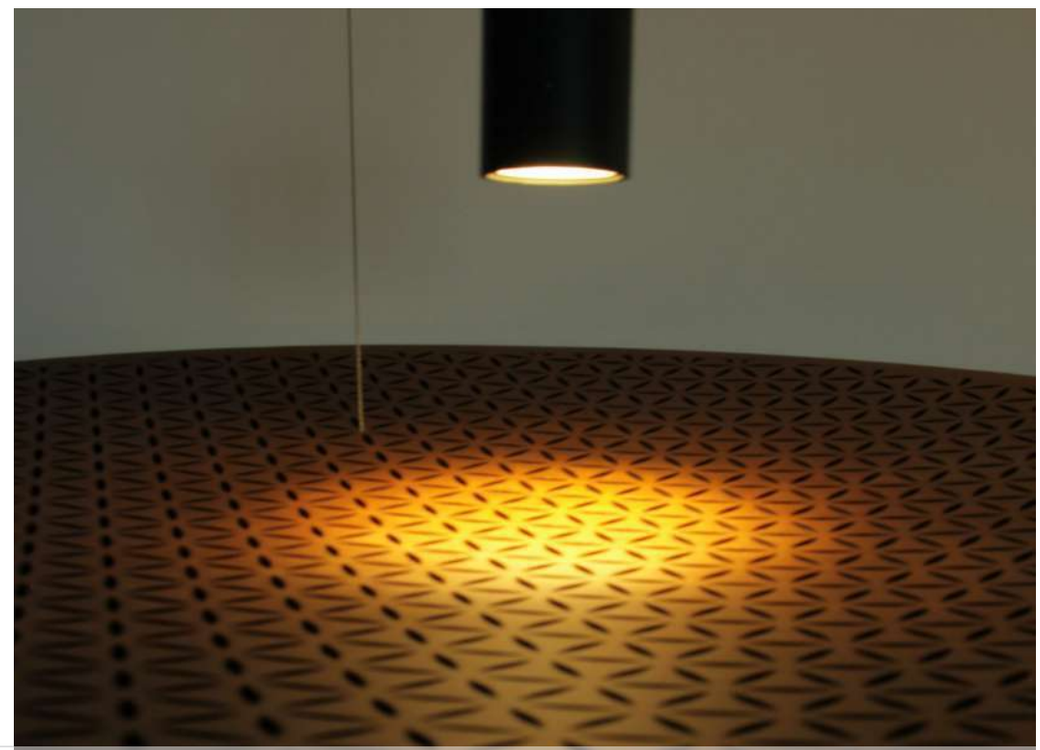

Finishing Option - 06. Imbuia
Studio Accord

Finishing Option - 18. Walnut
Studio Accord

Leaf Pendant

09. Louro Freijó

1509 [1x E-26] L.9.8" W.3.5" H.27.5"

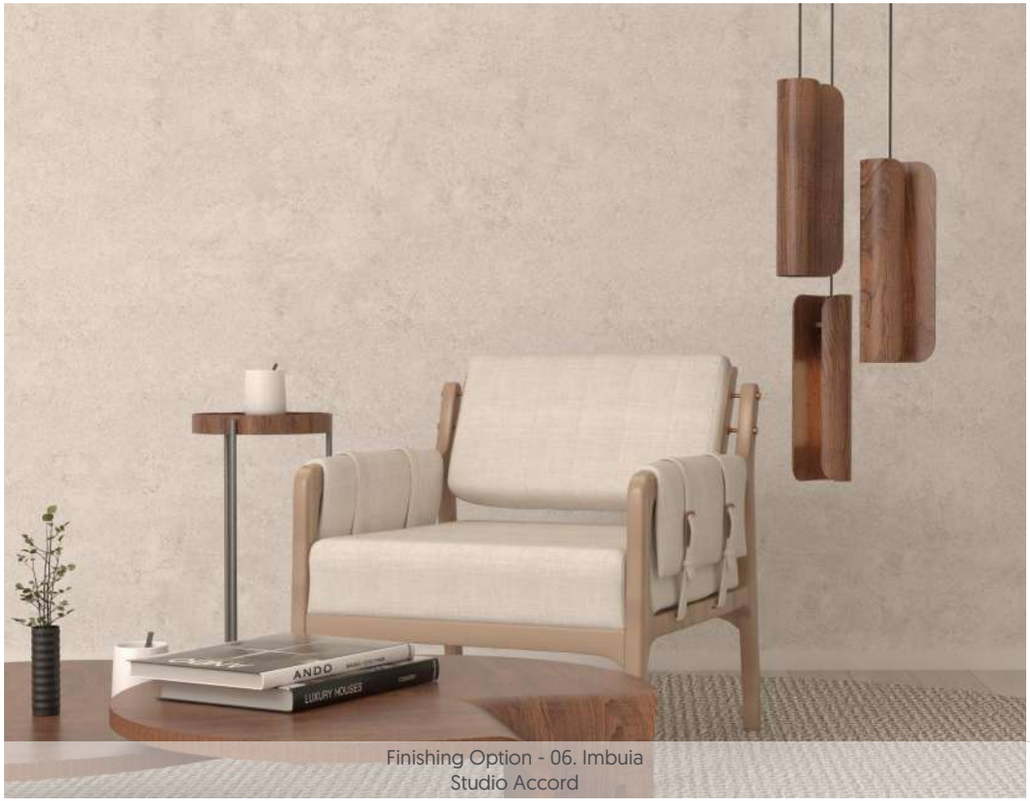

Finishing Option - 06. Imbuia
Studio Accord

Cascade Pendant

18. Walnut

1510 [1x E-26] L.5.5" W.3.5" H.17.7"

Oyster Pendant

06. Imbuia

1512 (1x E-26) L.8.1" W.8.9" H.34.2"

Standard: Metal rod in Lead Grey

Finishing Option - 06. Imbuia
Studio Accord

06. Imbuia

1511 (1x E-26) L.9.8" W.5.5" H.36"

Standard: Metal rod in Lead Grey

Finishing Option - 06. Imbuia
Studio Accord

Oyster Pendant

Finishing Option - 06. Imbuia
Studio Accord

06. Imbuia

1513 (1x E-26) L.12.8" W.36" H.5.5"
Standard: Metal rod in Lead Grey

Finishing Option - 34. Maple
Studio Accord

06. Imbuia

1515 (1x E-26) D.16" H.21.6"
1522 (1x E-26) D.21.3" H.21.6"
Standard: Metal rod in matte Black

Horizon Pendant

06. Imbuia

1467LED (LED) D.23.6" H.8.1"
1468LED (LED) D.31.5" H.8.1"
1469LED (LED) D.39.4" H.8.1"

06. Imbuia

1470LED (LED) L.39.4" W.3.5" H.7.7"
1471LED (LED) L.55.1" W.3.5" H.7.7"
1472LED (LED) L.70.9" W.3.5" H.7.7"

Finishing Option - 09. Louro Freijó
Dining Room - Architect Carol Zen | Image Copyright Carol Zen

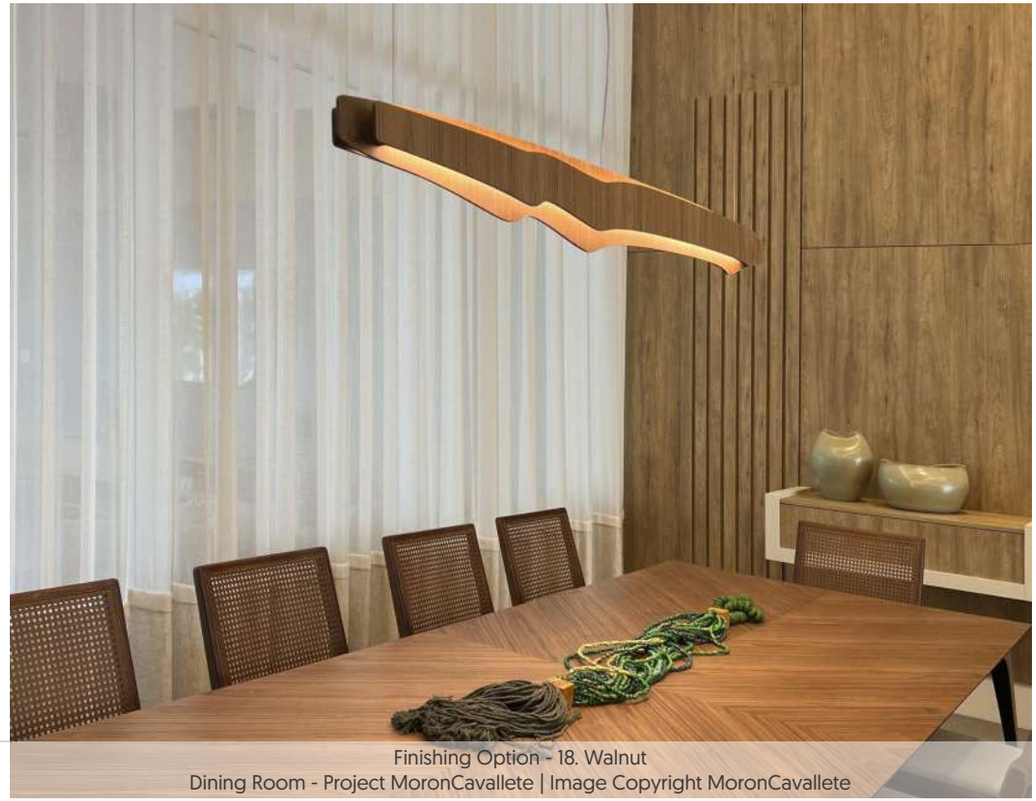

Finishing Option - 18. Walnut
Dining Room - Project MoronCavallete | Image Copyright MoronCavallete

Finishing Option - 44. Charcoal
Dining Room - Architect Leonardo Wendramin | Image Copyright Fluiú Stúdio Leonardo Wendramin

Orbit Pendant

06. Imbuia

1462 (1x E-26) D.11.8" H.22.4"
1463 (1x E-26) D.15.7" H.22.4"
1464 (1x E-26) D.19.7" H.22.4"
Standard: Metal rod in Lead Grey

Finishing Option - 06. Imbuia
Studio Accord

Oyster DK Pendant

06. Imbuia

1516 (3x E-26) L.74.8" W.9.8" H.7.1"
Standard: Metal rod in matte Black

Flow Pendant

Every Flow fixture with a Gu-10 lamp base has both up and down lights. Decorative end caps are included if you choose to not use some of the light sockets.

06. Imbuia

1497 (12x Gu-10 MR11) D.23.6" H.5.2"
1498 (12x Gu-10 MR11) D.31.5" H.5.2"
1499 (12x Gu-10 MR11) D.39.4" H.5.2"
Standard: Metal spot in Matte Black

06. Imbuia

1525 (6x E-12) D.23.6" H.5.9"
1526 (6x E-12) D.31.5" H.5.9"
1517 (6x E-12) D.39.4" H.5.9"
Standard: Metal spot in Matte Black

Finishing Option - 06. Imbuia
Studio Accord

Finishing Option - 06. Imbuia
Studio Accord

Flow Pendant

Every Flow fixture with a Gu-10 lamp base has both up and down lights. Decorative end caps are included if you choose to not use some of the light sockets. Power and cable supports all connect to the linear canoply.

Finishing Option - 06. Imbuia
Studio Accord

06. Imbuia

1500 (8x Gu-10 MR11) L.47.2" W.4.2" H.5.2"
1501 (12x Gu-10 MR11) L.59" W.4.2" H.5.2"
1502 (16x Gu-10 MR11) L.70.9" W.4.2" H.5.2"
Standard: Metal spot in Matte Black

Finishing Option - 06. Imbuia
Studio Accord

06. Imbuia

1523 (4x E-16) L.47.2" W.4.2" H.5.9"
1518 (6x E-16) L.59" W.4.2" H.5.9"
1524 (8x E-16) L.70.9" W.4.2" H.5.9"
Standard: Metal spot in Matte Black

Balloon Pendant

Available in all wood finishes on the outside with standard natural Maple inside. When ordered in an Organic paint over wood finish, the entire piece will be the single painted finish.

● 44. Charcoal

1493 (1x E-26) D.19.7" H.13.6"

Standard interior in Maple

● 44. Charcoal

1494 (1x E-26) D.19.7" H.13.6"

Standard interior in Maple

● 44. Charcoal

1496 (1x E-26) D.31.5" H.9.6"

Standard interior in Maple

Finishing Option - 44. Charcoal | 34. Maple
Studio Accord

Finishing Option - 44. Charcoal | 34. Maple
Studio Accord

Finishing Option - 18. Walnut | 34. Maple
Studio Accord

Balloon Pendant

Available in all wood finishes on the outside with standard natural Maple inside. When ordered in an Organic paint over wood finish, the entire piece will be the single painted finish.

06. Imbuia

1490 (1x E-26) D.7.1" H.17.7"

Standard interior in Maple

Finishing Option - 18. Walnut | 34. Maple
Studio Accord

Balloon Pendant

18. Walnut

1495 (1x E-26) D.16.1" H.27.5"

Standard interior in Maple

Cilyndrical Pendant

06. Imbuia
1476 (1x E-26) D.6.3" H.11.8"

06. Imbuia
1477 (1x E-26) D.6.3" H.15.7"

06. Imbuia
1478 (1x E-26) D.6.3" H.19.7"

Finishing Option - 06. Imbuia
Gourmet Area - Project Fluiú Stúdio | Image Copyright Fluiú Stúdio

Conic Pendant

Finishing Option - 09. Louro Freijó
Dining Room - Project Fluiú Stúdio | Image Copyright Fluiú Stúdio

09. Louro Freijó
1474 [1x E-26] D.15.7" H.11"

09. Louro Freijó
1475 [1x E-26] D.25.2" H.8.6"

09. Louro Freijó
1473 [1x E-26] D.10.6" H.14.9"

09. Louro Freijó
1483 [1x E-26] D.10.6" H.12.6"

Living Hinges Pendant

06. Imbuia
1479 (1x E-26) D.6.3" H.11.8"

06. Imbuia
1481 (1x E-26) D.11.8" H.11.8"

06. Imbuia
1482 (1x E-26) D.6.3" H.7.9"

06. Imbuia
1488 (1x E-26) D.23.6" H.11.8"

06. Imbuia
1487 (1x E-26) D.17.7" H.8.8"

06. Imbuia
1484 (1x E-26) D.5.9" H.7.8"

06. Imbuia
1485 (1x E-26) D.5.9" H.11.8"

06. Imbuia
1486 (1x E-26) D.11.8" H.7.8"

Finishing Option - 06. Imbuia
Studio Accord

Finishing Option - 09 Louro Freijó
Studio Accord

Living Hinges Pendant

Finishing Option - 06. Imbuia
Balcony - Architect Mônica Cristina Nicolao | Image Copyright Antônio Valiente

Finishing Option - 06. Imbuia
Dining Room - Architect Luíza Ferraz | Image Copyright Mariana Garcia

06. Imbuia
1241 (1x E-26) D.10.2" H.16.1"

06. Imbuia
1239 (1x E-26) D.5.7" H.9.8"
1240 (1x E-26) D.7.1" H.11.2"

Balance Pendant

06. Imbuia

1446 (4x E-26) L.39.7" W.25.8" H.43.1"
Standard: Black lacquer painted metal

06. Imbuia

1445 (1x E-26) L.21.2" W.7.1" H.51.2"
Standard: Black lacquer painted metal

Finishing Option - 06. Imbuia
Studio Accord

Finishing Option - 06 Imbuia
Bedroom - Project Patricia Gass | Image Copyright Patricia Gass

Naiá Pendant

Product with the acrylic part facing down - Finishing Option - 18. Walnut
Gourmet Area - Architect Bruno Felippe | Image Copyright Bruno Felippe

Product with the wood part facing down - Finishing Option - 18. Walnut
Gourmet Area - Architect Bruno Felippe | Image Copyright Bruno Felippe

09. Louro Freijó

1441LED (LED) D.13.8" H.1"
1442LED (LED) D.21.3" H.1"

Sfera Pendant

06. Imbuia

1448 [3x E-26] L.33.5" W.8.3" H.9.1"

06. Imbuia

1466 [1x E-26] L.7.9" W.7.1" H.19.7"

Finishing Option - 09. Louro Freijó
Studio Accord

Finishing Option - 09 Louro Freijó
Studio Accord

Sfera Pendant

Finishing Option - Custom Gold
Pool Space - Architect Louise Cortez | Image Copyright Adriano Kraemer

12. Teak

620 (1x E-26) D.5.9" H.13.8"

Finishing Option - 09. Louro Freijó
Studio Accord

06. Imbuia

623 (4x E-26) L.35.4" W.5.9" H.6.7"

Dot Pendant

06. Imbuia

1418 (1x Gu-10 MR16) L.11.8" W.11.4" H.60"
Standard: Black lacquer painted metal and spot

06. Imbuia

1420 (4x Gu-10 MR16) L.66.9" W.35.4" H.43.7"
Standard: Black lacquer painted metal and spot

Finishing Option - 06. Imbuia
Bedroom - Architect Cecília Carvalho

Finishing Option - 18. Walnut | 25. Iridescent White
Gourmet Area - Architect Bruno Felippe | Image Copyright Bruno Felippe

Dot Pendant

Finishing Option - 06. Imbuia
Office - Architect Klark Amaral - Image Copyright Felipe Araujo

06. Imbuia

1421 (4x Gu-10 MR16) L.42.5" W.11.8" H.43.7"
Standard: Black lacquer painted metal and spot

Finishing Option - 06. Imbuia
Dining Room - Architect Mari Giannetti | Image Copyright Lucas Lamy

06. Imbuia

1419 (4x Gu-10) L.43.1" W.43.1" H.43.7"
Standard: Black lacquer painted metal and spot

Fuchsia Pendant

34. Maple

1364 (1x E-26) D.23.6" H.15.7"

34. Maple

1363 (1x E-26) D.13" H.16.9"

Finishing Option - 18. Walnut | Custom Iridescent White
Dining Room - Architect Bruno Felippe | Image Copyright Bruno Felippe

Finishing Option - 09. Louro Freijó
Gourmet Area - Architect Gabriela Scanagatta | Image Copyright Fellipe Lima

Finishing Option - 06. Imbuia
Dining Room - Architect Jéssica Nunes | Image Copyright Larissa Modesto Ranchel

Finishing Option - Custom Cappuccino | Custom White
Dining Room - Architect Eduardo Muzzi

Fuchsia Pendant

34. Maple

1365 (1x E-26) D.37.4" H.8.5"

Physalis Pendant

06. Imbuia | 07. White

1299 (1x E-26) D.13.8" H.5.9"
1283 (1x E-26) D.18.1" H.7.3"
1281 (1x E-26) D.26" H.9.8"
Standard: Shade interior in white

Stecche di Legno Pendant

06. Imbuia

1427 [1x E-26] D.7.9" H.12.8"
1429 [1x E-26] D.13" H.24.4"

06. Imbuia

1426 [1x E-26] D.7.9" H.8.1"
1428 [1x E-26] D.13" H.13.8"

Finishing Option - 06. Imbuia
Gourmet Area - Architect Oasis for Emily | Image Copyright Janaina Lott

Finishing Option - 06. Imbuia
Gourmet Area - Architect Stella Magnaterra | Image Copyright Favaro Junior

Versatile Pendant

Finishing Option - 34. Maple
Studio Accord

12. Teak

1480 (1x E-26) D.19.7" H.16.9"

Finishing Option - 06. Imbuia
Dining Room - Architect Patricia Borba | Image Copyright Marcelo Stammer

Bottom View

06. Imbuia

1243 (1x E-26) D.26.8" H.13.8"
1244 (1x E-26) D.33.5" H.18.9"

Canoe Pendant

12. Teak

1279LED (LED) L.47.2" W.7.9" H.7.1"
1289LED (LED) L.59.1" W.7.9" H.7.1"
1230LED (LED) L.74.8" W.7.9" H.7.1"

Finishing Option - 09. Louro Freijó
Dining Room - Architect Studyo300 Architects | Image Copyright Guilherme Jordani

Wave Pendant

06. Imbuia

1300LED (LED) L.63" W.8.1" H.6.7"

Finishing Option - 06. Imbuia
Office - Architect Marcelo Estevam | Image Copyright Thiago Vidotto

Linear Slim Pendant

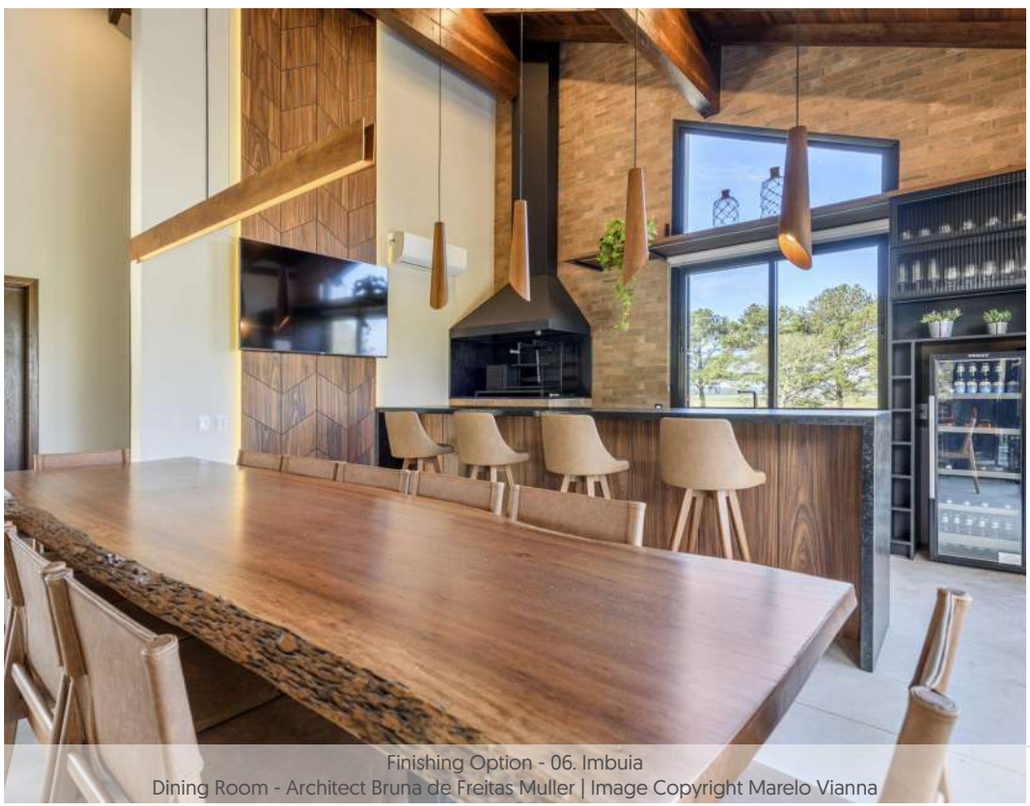

Finishing Option - 06. Imbuia
Dining Room - Architect Bruna de Freitas Muller | Image Copyright Marelo Vianna

18. Walnut

1311LED	(LED) L.27.6"	W.1.6"	H.4.3"
1312LED	(LED) L.38.6"	W.1.6"	H.4.3"
1313LED	(LED) L.50"	W.1.6"	H.4.3"
1315LED	(LED) L.72.1"	W.1.6"	H.4.3"

Organic Pendant

18. Walnut

1337LED (LED) L.59.1" W.25.2" H.7.9"
1258LED (LED) L.78.7" W.33.5" H.7.9"

06. Imbuia

285LED (LED) L.32.7" W.20.5" H.7.9"

Finishing Option - 18 - Walnut
Architect Seder Morais | Image Copyright Seder Morais

Finishing Option - 06. Imbuia
Dining Room - Architect Nathalia Montans | Image Copyright Nathalia Montans

Organic Pendant

Finishing Option - 06. Imbuia
Dining Room - Architect Gabriela Lemos

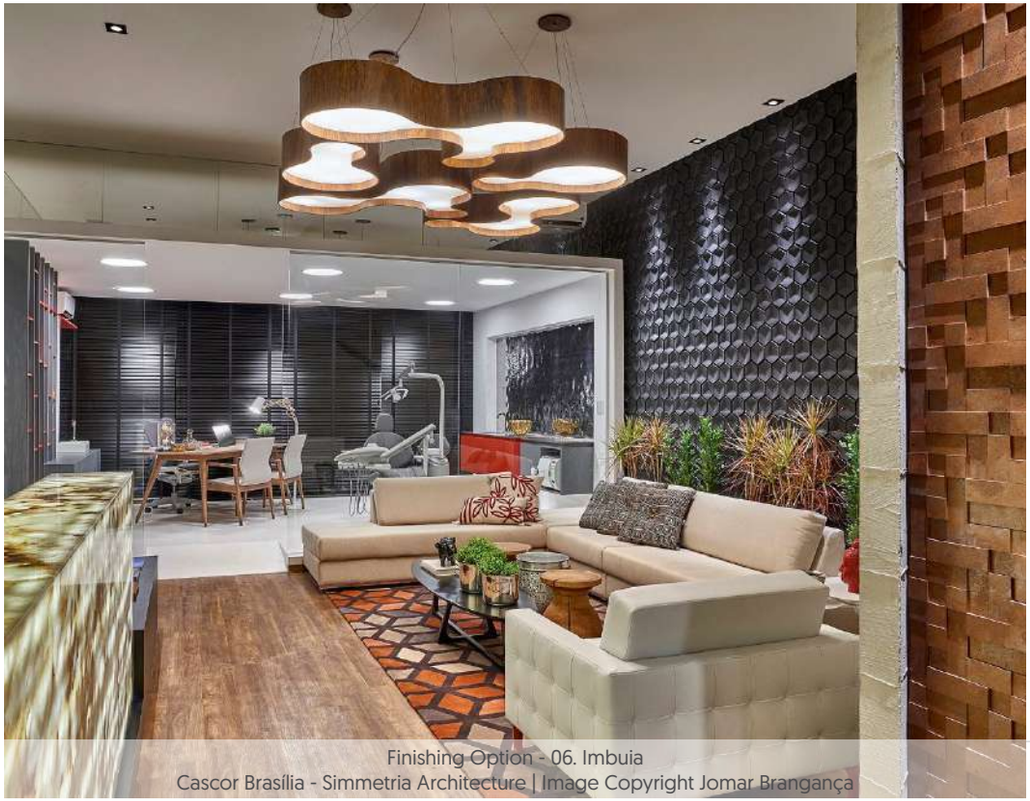

Finishing Option - 06. Imbuia
Cascor Brasília - Simmetria Architecture | Image Copyright Jomar Brangança

06. Imbuia

1216LED (LED) L.31.5" W.21.7" H.7.9"
291LED (LED) L.39.4" W.26.8" H.7.9"
263LED (LED) L.47.2" W.33.1" H.7.9"

Organic Pendant

06. Imbuia

1200LED (LED) L.40.4" W.38.4" H.7.9"

Finishing Option - 06. Imbuia
Living Room - Architect Sara Bevilaqua Hister | Image Copyright Michel Correa

Organical Pendant Trefoil

06. Imbuia

1222LED (LED) L.47.2" W.47.2" H.7.9"

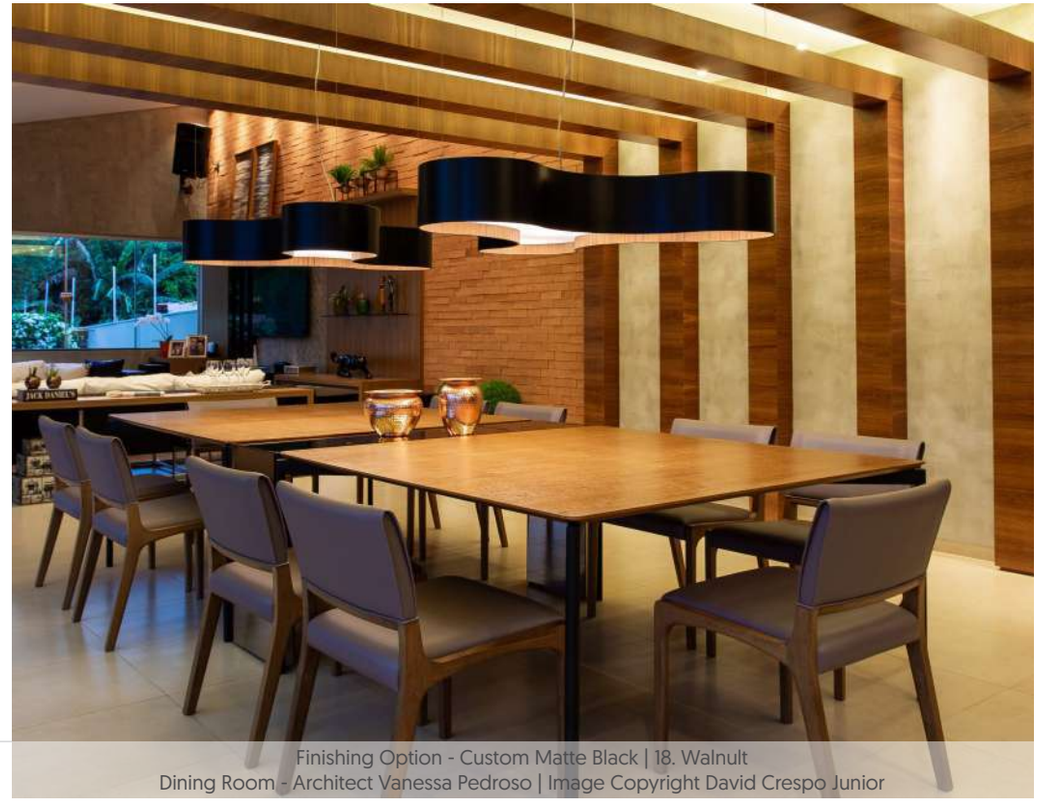

Finishing Option - Custom Matte Black | 18. Walnult
Dining Room - Architect Vanessa Pedroso | Image Copyright David Crespo Junior

Finishing Option - 06. Imbuia
Dining Room - Architect Bruna de Freitas Muller | Image Copyright Marcelo Vianna

Finishing Option - 06. Imbuia
Living Room - Architect Ana Carolina Gadioli| Image Copyright Edierk Casusa de Melo Barreto

Organic Pendant

06. Imbuia

1345LED (LED) L.31.5" W.17.3" H.4.7"
1346LED (LED) L.39.4" W.21.7" H.4.7"
1347LED (LED) L.47.2" W.26.2" H.4.7"
1348LED (LED) L.59.1" W.32.7" H.4.7"

Organic Slim Pendant

12. Teak

1329LED (LED) L.31.5" W.18.1" H.2"
1330LED (LED) L.38.2" W.21.5" H.2"
1331LED (LED) L.44.9" W.24.8" H.2"
1332LED (LED) L.55.1" W.29.7" H.2"

Frame Cylindrical Pendant

06. Imbuia

1415LED (LED) D.15.7" H.1.2"
1437LED (LED) D.19.7" H.1.2"
1316LED (LED) D.23.6" H.1.2"
1317LED (LED) D.27.6" H.1.2"
1318LED (LED) D.31.5" H.1.2"
1319LED (LED) D.35.4" H.1.2"
1320LED (LED) D.39.4" H.1.2"

49. Organic Gold

1430LED (LED) D.15.7" H.1.6"
1431LED (LED) D.19.7" H.1.6"
1432LED (LED) D.23.6" H.1.6"
1433LED (LED) D.27.6" H.1.6"
1434LED (LED) D.31.5" H.1.6"
1435LED (LED) D.35.4" H.1.6"
1436LED (LED) D.39.4" H.1.6"

Finishing Option - 06 - Imbuia
Living Room - Project Trama Studio Architecture | Image Copyright Letícia dos Santos Gomes Galvão

Finishing Option - 06. Imbuia
TV Room - Architect Larissa Carvalho - Mezzure Arquitetura

Frame Cylindrical Pendant

Finishing Option - 47 - Organic White
Bedroom - Architect Jéssica Schervinski

● 50. Organic Lead Grey

1414LED (LED) D.31.5" adjustable height.

Finishing Option - 06 - Imbuia
Bedroom - Architect Andressa Alves | Image Copyright Andressa Alves

● 45. Sand

1294LED (LED) D.23.6" H.1.2"
1295LED (LED) D.27.6" H.1.2"
1296LED (LED) D.31.5" H.1.2"
1297LED (LED) D.35.4" H.1.2"
1298LED (LED) D.39.4" H.1.2"

Faceted Pendant

09. Louro Freijó

1357LED (LED) D.23.6" H.4.7"
1358LED (LED) D.31.5" H.4.7"
1359LED (LED) D.39.4" H.4.7"

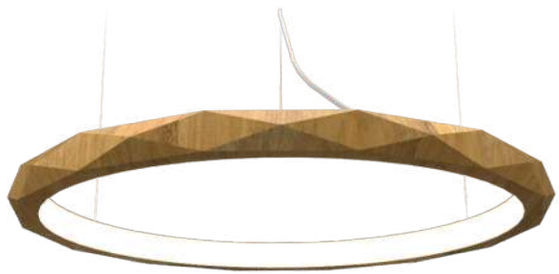

09. Louro Freijó

1354LED (LED) D.23.6" H.2.4"
1355LED (LED) D.31.5" H.2.4"
1356LED (LED) D.39.4" H.2.4"

Finishing Option - Custom Matte Black
Dining Room - Architect | Image Copyright Arq. Claudio Gioda e Sadi Gioda

Finishing Option - 06. Imbuia
Living Room - Architect Ana Carolina Gadioli| Image Copyright Edierk Casusa de Melo Barreto

Faceted Pendant

Finishing Option - 09. Louro Freijó / 47. Organic White / 44. Charcoal
Dining Room - Architect Studio Grammés | Image Copyright Maikel Orlando

12. Teak

1226 (1x E-26) **1226LED** (LED) D.15.7" H.8.3"
1227 (3x E-26) **1227LED** (LED) D.29.5" H.13.8"

Cylindrical Pendant

09. Louro Freijó

1285LED (LED) D.23.6" H.5.3"
1286LED (LED) D.27.6" H.5.3"
1221LED (LED) D.31.5" H.5.3"

09. Louro Freijó

1349LED (LED) D.23.6" H.4.7"
1350LED (LED) D.27.6" H.4.7"
1351LED (LED) D.31.5" H.4.7"
1352LED (LED) D.35.4" H.4.7"
1353LED (LED) D.39.4" H.4.7"

Finishing Option - 06. Imbuia
Dining Room - Architect Laíz Leme Jacon - Image Copyright Paulo José Pedron

Finishing Option - 06. Imbuia
Living Room - Architect Ana Carolina Gadioli| Image Copyright Edierk Casusa de Melo Barreto

Cylindrical Pendant

Finishing Option - 09. Louro Freijó
Dining Room - Architect USOS Architects | Image Copyright Antonio Schumacher

06. Imbuia

215LED (LED) D.23.6" H.9.8"
213LED (LED) D.31.5" H.9.8"

Cylindrical Pendant

06. Imbuia

202 (3x E-26) 202LED (LED) D.19.7" W.9.8"
206LED (LED) D.23.6" W.9.8"

Finishing Option - 06. Imbuia
Dining Room - Architect Melissa M. Silveira | Image Copyright Marcelo Stammer

06. Imbuia

207LED (LED) D.27.6" H.9.8"
204LED (LED) D.31.5" H.9.8"
217LED (LED) D.35.4" H.9.8"
205LED (LED) D.39.4" H.9.8"

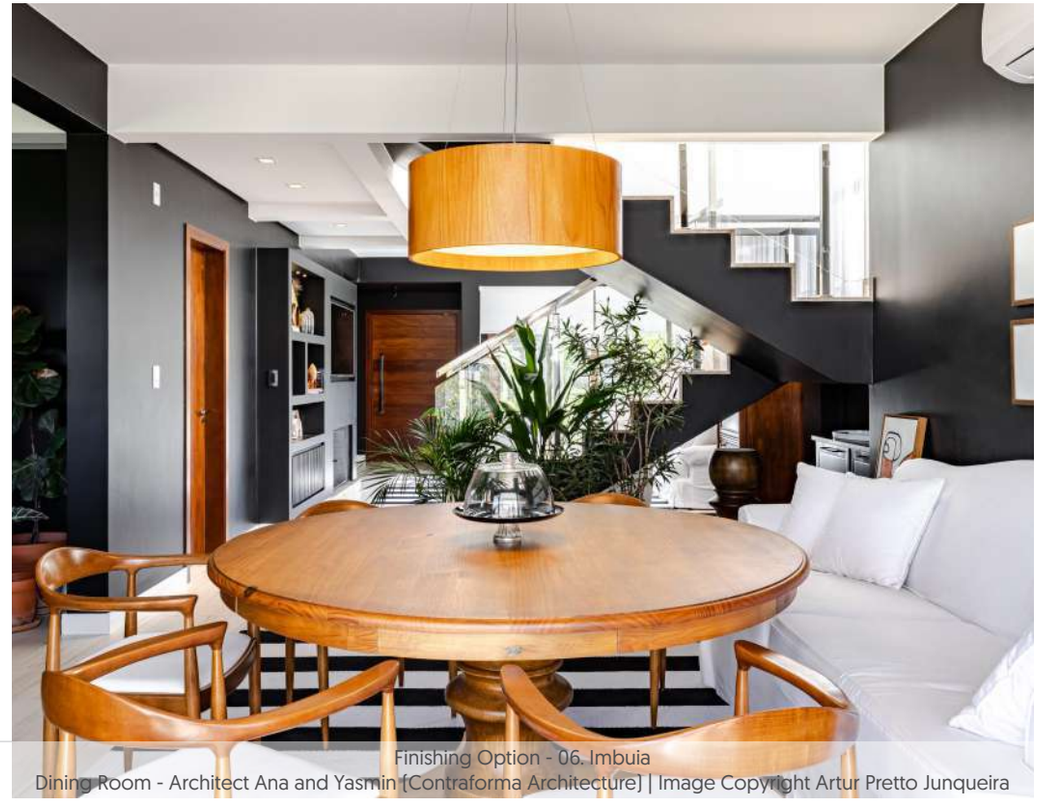

Finishing Option - 06. Imbuia
Dining Room - Architect Ana and Yasmin (Contraforma Architecture) | Image Copyright Artur Pretto Junqueira

Finishing Option - 06. Imbuia
Dining Room - Architect USOS Architects | Image Copyright Antonio Schumacher

Finishing Option - 06. Imbuia
Dining Room - Architect Melissa M. Silveira | Image Copyright Marcelo Stammer

Cylindrical Pendant

18. Walnut

214	(2x E-26)	214LED	(LED)	D.15.7"	H.7.1"
231	(3x E-26)	231LED	(LED)	D.19.7"	H.7.1"
1037	(3x E-26)	1037LED	(LED)	D.23.6"	H.7.1"
		1038LED	(LED)	D.27.6"	H.7.1"
		1039LED	(LED)	D.31.5"	H.7.1"
		1040LED	(LED)	D.35.4"	H.7.1"
		1041LED	(LED)	D.39.4"	H.7.1"

Conical Pendant

12. Teak

296LED (LED) D.24.4" H.9.8"

Conical Pendant

06. Imbuia

255LED (LED) D.29.5" H.13.8"
258LED (LED) D.39.4" H.13.8"

06. Imbuia

1145 (3x E-26) 1145LED (LED) D.17.7" H.11"

Finishing Option - 06. Imbuia
Restaurant - Architect Greicy Kelly Radüntz Stange | Image Copyright Rudimar Razador

Finishing Option - 48. Organic Cappuccino
Bedroom - Architect Nídia Duarte | Image Copyright Daniel Mansur

Conical Pendant

Finishing Option - 48. Organic Cappuccino
Dining Room - Architect Samantha Poeta | Image Copyright Denise Wichmann

09. Louro Freijó

295LED (LED) D.32.3" H.27.6"

Finishing Option - 09. Louro Freijó
Dining Room - Architect Karine Assumpção | Image Copyright Karine Assumpção

06. Imbuia

1146 (3x E-26) 1146LED (LED) D.19.7" H.24"

Conical Pendant

06. Imbuia

1130 (1x E-26) **1130LED** (LED) D.7.9" H.9.8"

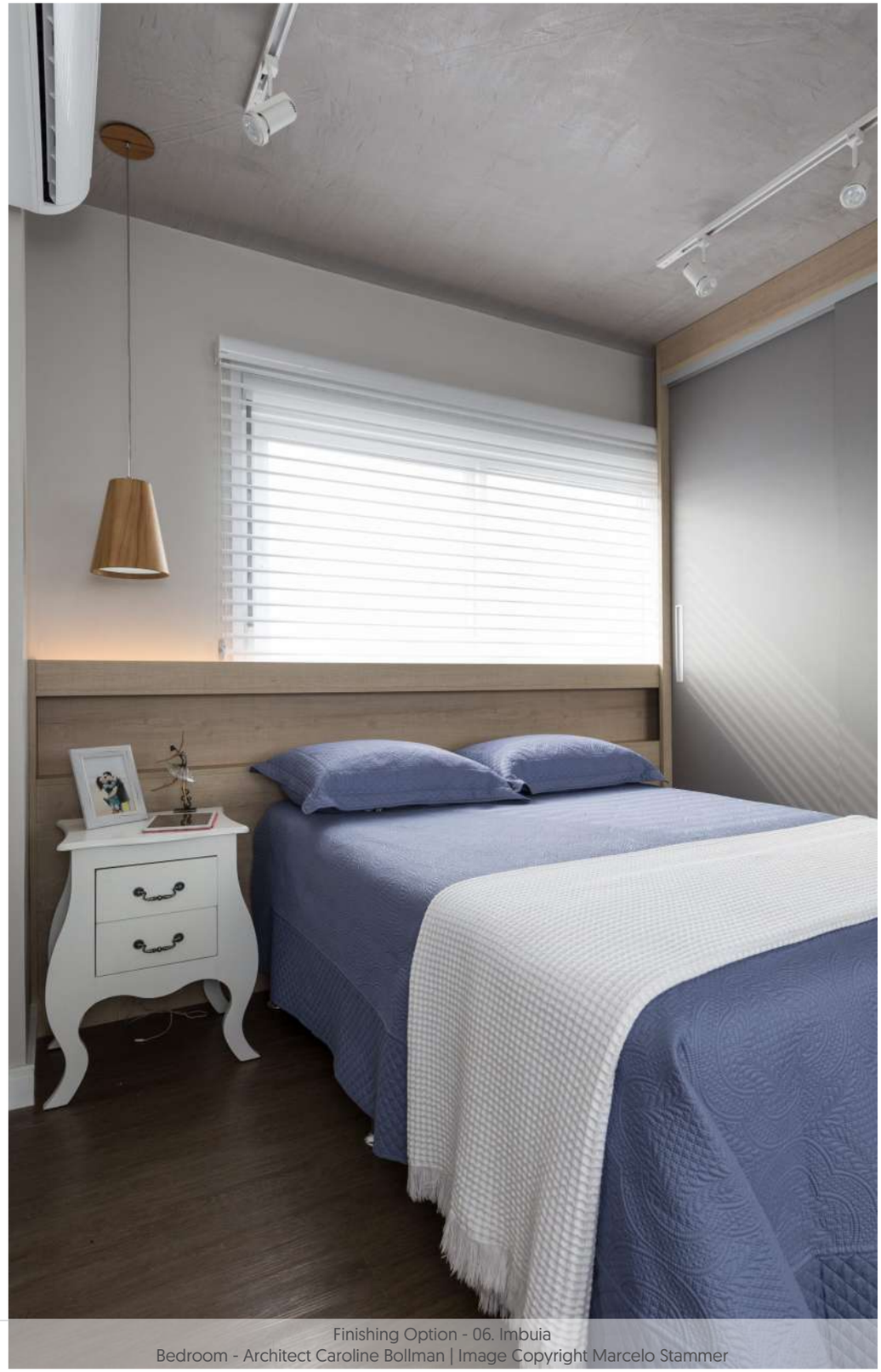

Finishing Option - 06. Imbuia
Bedroom - Architect Caroline Bollman | Image Copyright Marcelo Stammer

Conical Pendant

Finishing Option - 09. Louro Freijó
Bedroom - Architect Ariane Chiaranda | Image Copyright Mariana Boro

Finishing Option - 09. Louro Freijó
Gourmet Area - Architect Elen Ceolin | Image Copyright Thiago Padovan

09. Louro Freijó

1276 (1x E-26) D.4.3" H.19.7"
1280 (1x E-26) D.4.3" H.27.6"
Standard: Shade interior in white

09. Louro Freijó

1233 (1x E-26) D.6.3" H.11.8"
Standard: Shade interior in white

12. Teak

1277 (1x E-26) D.6.3" H.27.6"
Standard: Shade interior in white

06. Imbuia

116 (1x E-26) D.4.7" H.11.8"
Standard: Shade interior in white

Conical Pendant

06. Imbuia
1100 (1x E-26) 1100LED (LED) D.5.7" H.7.1"

06. Imbuia
1151 (1x E-26) D.6.3" H.7.5"

06. Imbuia
264 (1x E-26) 264LED (LED) D.10.8" H.13"

Finishing Option - 34. Maple
Studio Accord

Conical Pendant

Finishing Option - 06. Imbuia
Living Room - Architect Sara Bevilaqua Hister | Image Copyright Michel Correa

06. Imbuia

1235 (9x E-26) L.27.3" W.27.3" H.1.9"

Oval Pendant

06. Imbuia

287LED (LED) L.32.3" W.17" H.9.8"

Finishing Option - 09. Louro Freijó
Office - Architect Luiz Alvarenga and Thiago Rodrigues | Image Copyright Rita Bonanata

Conical Pendant

12. Teak

1218LED (LED) L.31.5" W.15.7" H.9.8"

Finishing Option - 09. Louro Freijó
Dining Room - Architect Caroline Bollman | Image Copyright Marcelo Stammer

Stecche di Legno Pendant

Finishing Option - Custom Teal
Living Room - Architect Marília Bezerra | Image Copyright Alberto Medeiros

Finishing Option - 06. Imbuia
Living Room - Architecture Ao Cubo | Image Copyright Poliana Bolqui

12. Teak
1139 (1x E-26) D.12.2" H.27.6"

06. Imbuia
1236 (1x E-26) D.7.1" H.8.7"

06. Imbuia
1140 (1x E-26) D.7.9" H.11.8"

Slatted Pendant

09. Louro Freijó

1092 (3x E-26) 1092LED (LED) D.19.7" H.8.7"
1093 (3x E-26) 1093LED (LED) D.23.6" H.8.7"
1094 (LED) D.27.6" H.8.7"
1095 (LED) D.31.5" H.8.7"
1096 (LED) D.35.4" H.8.7"

Finishing Option - 06. Imbuia
Dining Room - 360 Architecture | Image Copyright Vilmar Costa

Barrel Pendant

Finishing Option - 06. Imbuia
Gourmet Area - Architect Ana Carolina Gaioli | Image Copyright Edriek Casusa de Melo Barreto

Finishing Option - 06. Imbuia
Gourmet Area - Architect Tatiane Castro | Image Copyright Rafael Coelho

06. Imbuia
269 (1x E-26) D.14.6" H.19.7"

06. Imbuia
1153 (1x E-26) D.7.9" H.13.8"

Barrel Pendant

06. Imbuia

1110 (3x E-26) 1110LED (LED) D.19.7" H.7.5"
1111 (3x E-26) 1111LED (LED) D.23.6" H.7.5"
1112LED (LED) D.27.6" H.7.5"
1113LED (LED) D.31.5" H.7.5"
1114LED (LED) D.35.4" H.7.5"

06. Imbuia

303 (1x E-26) D.8.3" H.13"
304 (1x E-26) D.9.6" H.28"
305 (1x E-26) D.11.2" H.38.2"

Finishing Option - 06. Imbuia
Living Room - Architect Marília Bezerra | Image Copyright Carlos A. U. Junior

Finishing Option - 06. Imbuia
Gourmet Area - Architect Eric Delcole and Tatiane Paulino | Image Copyright DelcolePaulino Architecture

Finishing Option - 06. Imbuia
Bedroom - Architect Eliene Lucindo| Image Copyright Haruo Mikami

Finishing Option - 06. Imbuia
Bedroom - Architect Rysc Architecture| Image Copyright Plínio Ricardo

Cappadocia Pendant

06. Imbuia

1189 (1x E-26) D.10.6" H.17.7"
1190 (1x E-26) D.12.6" H.23.6"
1191 (1x E-26) D.15" H.30.3"

06. Imbuia

1310 (1x E-26) D.12.6" H.23.6"
1309 (1x E-26) D.15" H.30.3"

Stecche di Legno Pendant

06. Imbuia

1217 (1x E-26) D.18.7" H.9.8"
1185 (1x E-26) D.30.7" H.16.5"

06. Imbuia

1491 (1x E-26) D.18.7" H.9.8"
1489(1x E-26) D.30.7" H.16.5"

06. Imbuia

1134 (1x E-26) D.18.7" H.14.6"

Finishing Option - Custom Bronze
Dining Room - Architect Max Mello | Image Copyright Carlos A. Ubarana Jr.

Finishing Option - 06. Imbuia
Gourmet Area - Architect Marilia Bezerra | Image Copyright Carlos Alberto Ubarana Junior

Stecche di Legno Pendant

Finishing Option - 06. Imbuia
Kailua Restaurant - Art & Lighting - Mendes Architects | Image Copyright Fellipe Lima

06. Imbuia
1181 (1x E-26) D.13.8" H.11.8"

06. Imbuia
1237 (1x E-26) D.8.5" H.8.7"
1180 (1x E-26) D.10.6" H.10.2"

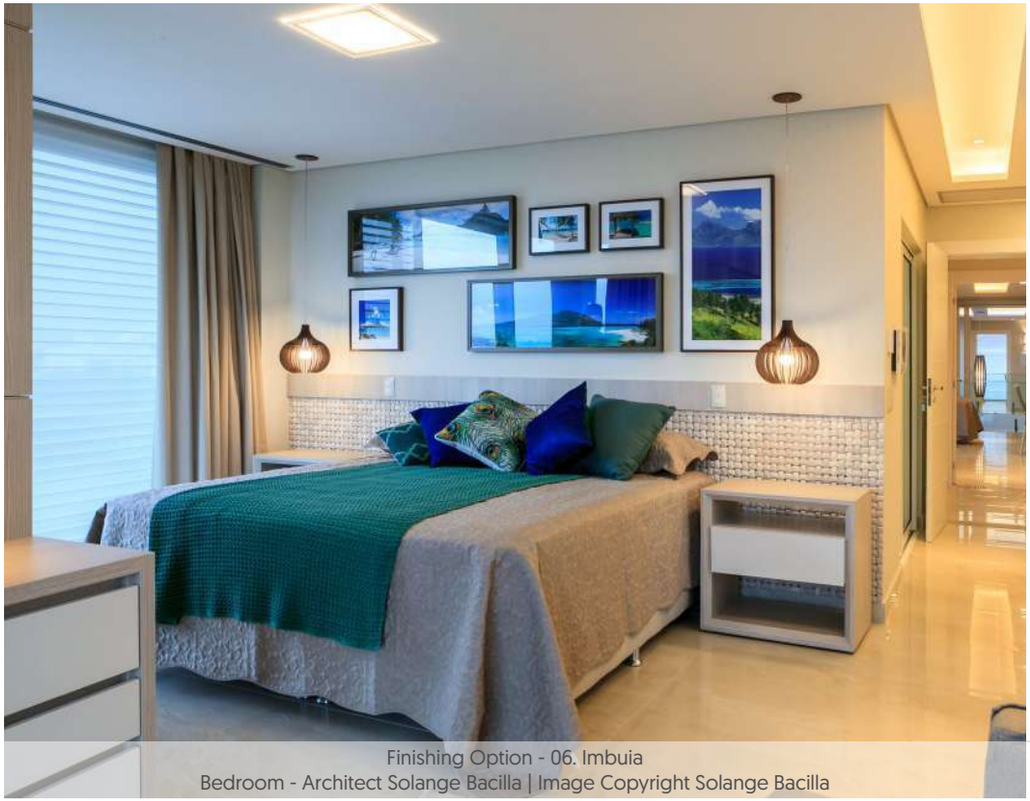

Finishing Option - 06. Imbuia
Bedroom - Architect Solange Bacilla | Image Copyright Solange Bacilla

06. Imbuia
1183 (1x E-26) D.10.6" H.11.8"

06. Imbuia
1182 (1x E-26) D.11.4" W.11.8"

Ceiling Lamp

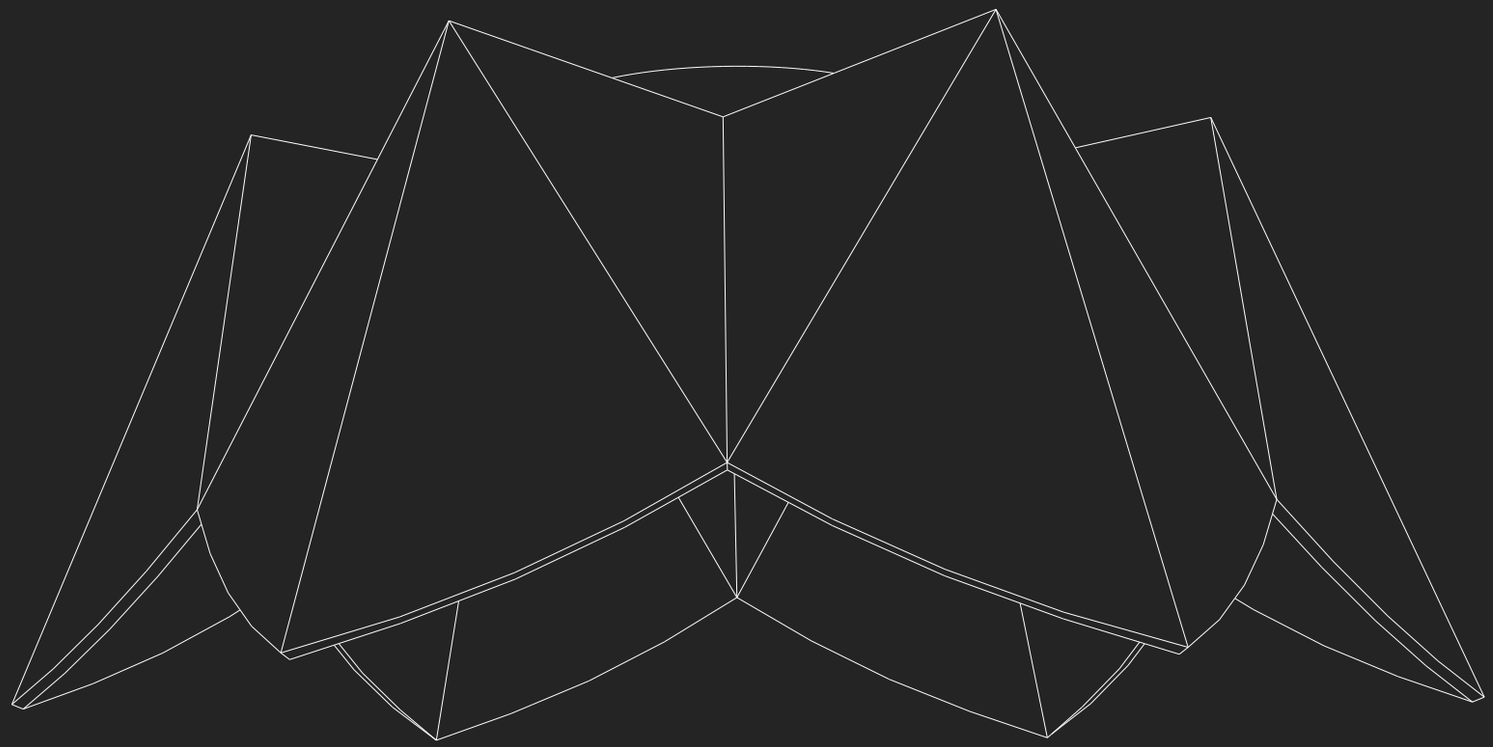

Clean Ceiling Lamp

06. Imbuia

5115 (1x E-26) L.15.7" W.14.1" H.9.7"
Standard: Shade interior in organic white

Finishing Option - 18. Walnut
Studio Accord

Horizon Ceiling Lamp

Finishing Option - 09. Louro Freijó
Studio Accord

06. Imbuia

5112LED (LED) D.15.7" H. 6.10"
5113LED (LED) D.19.7" H. 6.10"
5114LED (LED) D.23.6" H. 7.1"

Organic KS Ceiling Lamp

06. Imbuia

5110LED (LED) L.31.5" W.21.7" H.7.9"
5111LED (LED) L.39.4" W.26.8" H.7.9"
5043LED (LED) L.47.3" W.33.1" H.7.9"

Finishing Option - 44. Charcoal
TV Room - Open Design de Interiores | Image Copyright Fábio Grison

06. Imbuia

5064LED (LED) L.32.7" W.20.5" H.7.9"

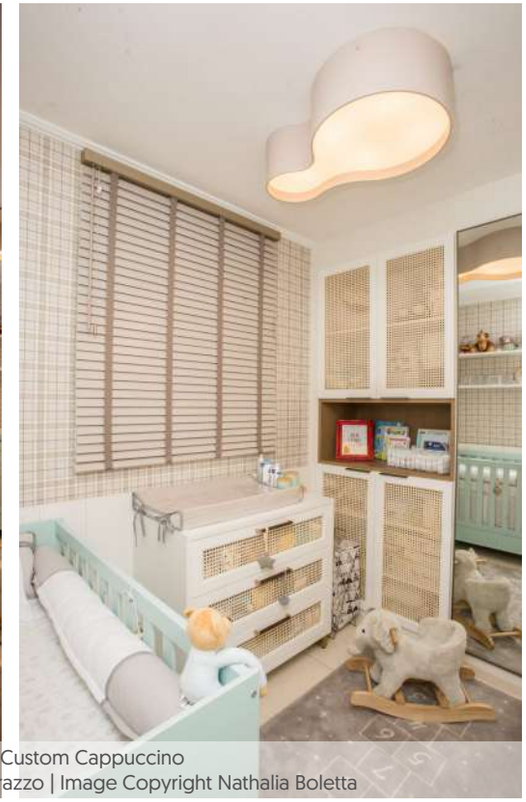

Finishing Option - Custom Cappuccino
Baby Room - Architect Amanda Matarazzo | Image Copyright Nathalia Boletta

Naiá Ceiling Lamp

Finishing Option - 34. Maple
Bedroom - Architect Ruth Menezes Visintainer | Image Copyright Ruth Menezes Visintainer

34. Maple

5089LED (LED) D.13.8" H.3.5"
5090LED (LED) D.21.3" H.3.5"

Finishing Option - 09. Louro Freijó
Living Room - Architect Gizelle Leite Marcolino | Image Copyright Nádia Bachour Allam

18. Walnut

5095LED (LED) D.13.8" H.3.5"
5096LED (LED) D.21.3" H.3.5"
5097LED (LED) D.25.2" H.3.5"

Balance Ceiling Lamp

06. Imbuia

5105 (4x E-26) L.39.4" W.25" H.19.1"
Standard: Black lacquer painted metal

Finishing Option - 06. Imbuia
Studio Accord

Physalis Ceiling Lamp

Finishing Option - 44. Charcoal
Room - Architect Jéssica Schervinski | Image Copyright Jéssica Schervinski

06. Imbuia

5063LED (LED) D.19.7"H.5.9"

Finishing Option - 09. Louro Freijó
Studio Accord

09. Louro Freijó

5092 (1x E-26) D.18.5" H.7.9"
5093 (1x E-26) D.26" H.9.8"
Standard: Shade interior in white

Cylindrical Ceiling Lamp

06. Imbuia

504LED	(LED) D.13.8" H.4.9"	**5013LED**	(LED) D.27.6" H.5.9"
529LED	(LED) D.15.7" H.4.9"	**546LED**	(LED) D.31.5" H.5.9"
528LED	(LED) D.19.7" H.4.9"	**5014LED**	(LED) D.35.4" H.5.9"
5012LED	(LED) D.23.6" H.5.9"	**547LED**	(LED) D.39.4" H.5.9"

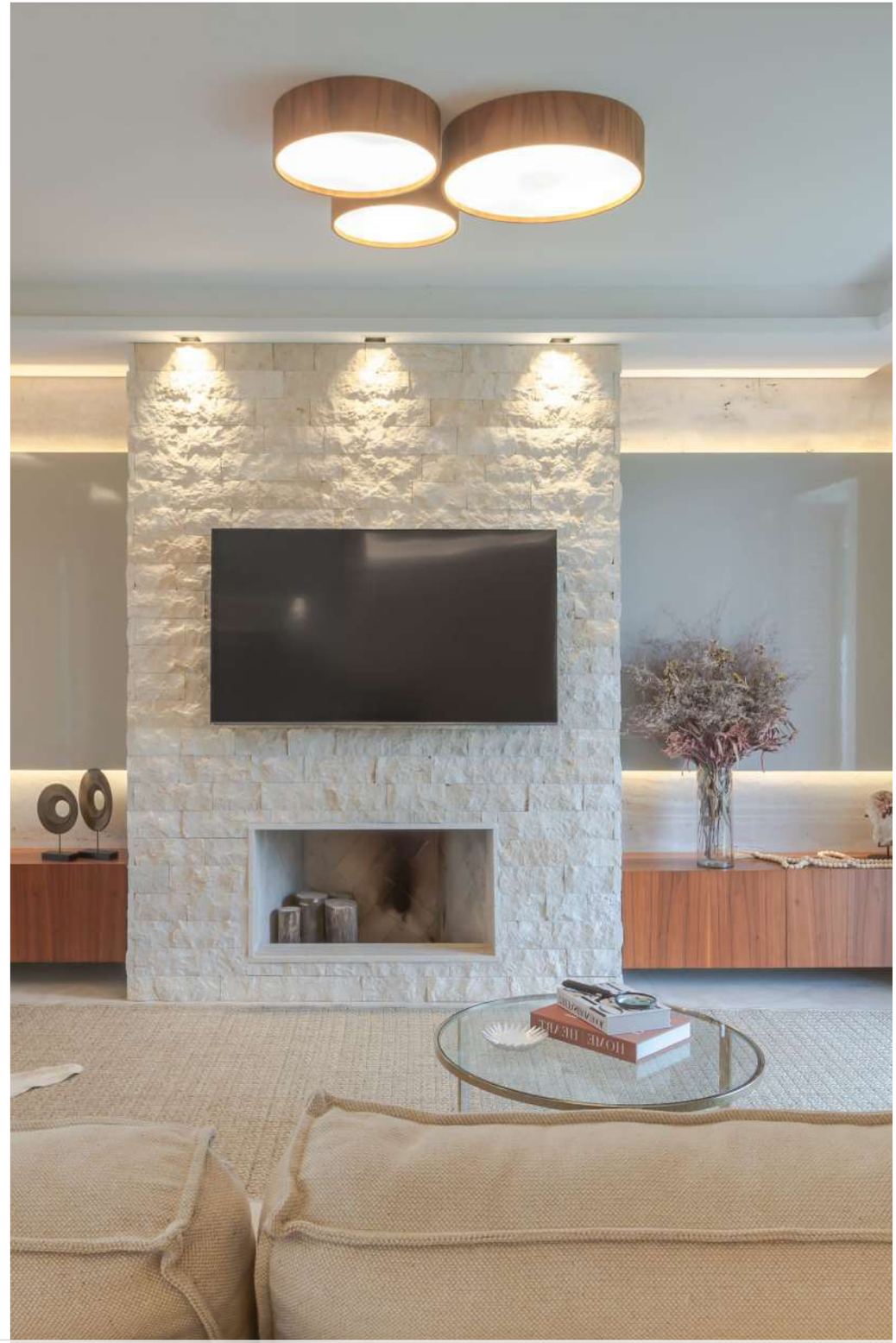

Finishing Option - 06. Imbuia
TV Room - Architect Angélica Southier | Image Copyright Vinicius Malagutti

Slatted Ceiling Lamp

Finishing Option - Custom Rose Pink
Kids Room - Architect Maria Luísa Oliveira

06. Imbuia

5038LED (LED) D.19.7" H.5.9"
5039LED (LED) D.23.6" H.5.9"
5040LED (LED) D.27.6" H.5.9"
5041LED (LED) D.31.5" H.5.9"
5042LED (LED) D.35.4" H.5.9"

Finishing Option - 06 - Imbuia
Tv Room - Architect Vitor Collicchio | Image Copyright Vitor Collicchio

06. Imbuia

5033LED (LED) D.19.7" H.5.9"
5034LED (LED) D.23.6" H.5.9"
5035LED (LED) D.27.6" H.5.9"
5036LED (LED) D.31.5" H.5.9"
5037LED (LED) D.35.4" H.5.9"

Conical Ceiling Lamp

06. Imbuia

5100LED (LED) D.17.7" H.11"

12. Teak

5098LED (LED) D.24.4" H.9.8"

Finishing Option - 18. Walnut
Studio Accord

Conical Ceiling Lamp

Finishing Option - 18. Walnut
Suite Extension - Architect Indiara Barbieri | Image Copyright Nenad Radovanic

06. Imbuia

5109LED (LED) D.21.6" H.7.1"
585LED (LED) D.25.6" H.7.1"
589LED (LED) D.29.5" H.7.1"

Finishing Option - 34. Maple
Studio Accord

06. Imbuia

5099LED (LED) D.29.5" H.13.8"

Clean Ceiling Lamp

06. Imbuia

577LED (LED) L.7.9" W.7.9" H.4.7"
539LED (LED) L.11.8" W.11.8" H.4.7"
565LED (LED) L.15.7" W.15.7" H.4.7"
566LED (LED) L.19.7" W.19.7" H.4.7"

Finishing Option - 06. Imbuia
Living Room - Architect Melissa M. Silveira | Image Copyright Marcelo Stammer

Squares Ceiling Lamp

06. Imbuia

495LED (LED) L.11.8" W.11.8" H.4.7"
494LED (LED) L.15.7" W.15.7" H.4.7"
493LED (LED) L.19.7" W.19.7" H.4.7"

06. Imbuia

587LED (LED) L.15.7" W.15.7" H.4.7"
586LED (LED) L.19.7" W.19.7" H.4.7"
584LED (LED) L.23.6" W.26.6" H.4.7"

Finishing Option - 06. Imbuia
Dining Room - Architect Ana Sabrina de Sa Pianizzola

Frame Ceiling Lamp

Finishing Option - 48. Organic Cappuccino
Room - Architect Lando Design | Image Copyrithg Andressa Lopes

18. Walnut

5084LED	(LED)	L.33.8"	W.27.6"	H.4.3"	(2x 23.6" | 1x 15.7")
5085LED	(LED)	L.51.2"	W.38.6"	H.4.3"	(2x 31.5" | 1x 23.6")
5086LED	(LED)	L.61"	W.49.2"	H.4.3"	(2x 39.4" | 1x 27.5")

Finishing Option - 06. Imbuia
TV Room - Architect Thatiane Uyeno

18. Walnut

5081LED	(LED)	L.26.4"	W.26.4"	H.3.7"	(2x 23.6"x11.8" | 1x 11.8"x11.8")
5082LED	(LED)	L.35"	W.35"	H.3.7"	(2x 31.5"x15.7" | 1x 15.7"x15.7")
5083LED	(LED)	L.44.1"	W.44.1"	H.3.7"	(2x 39.4"x19.7" | 1x 19.7"x19.7")

Wall Lamp

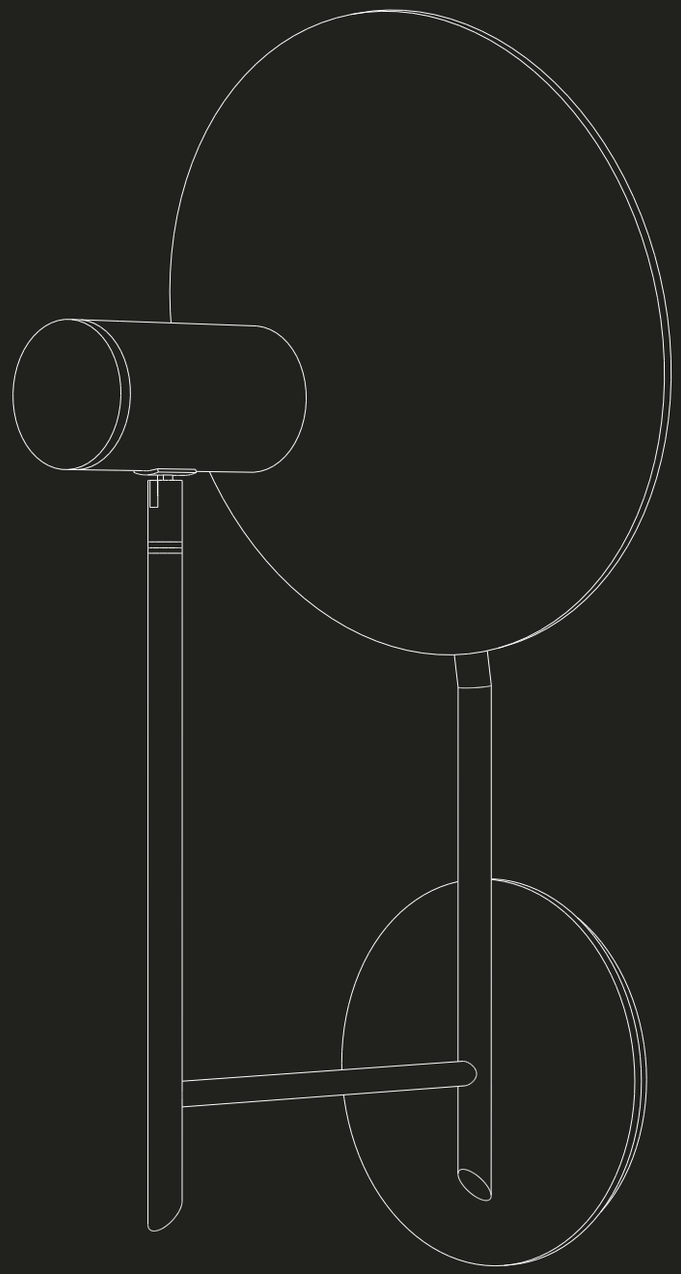

Harmony Wall Lamp

06. Imbuia

4215 [1x G9] W.4.3" H.23.6"
4216 [3x G9] W.4.3" H.31.5"

Finishing Option - 06. Imbuia
Studio Accord

Cascade Wall Lamp

18. Walnut

4206 [1x E-26] L.15.7" W.4.3" H.7"

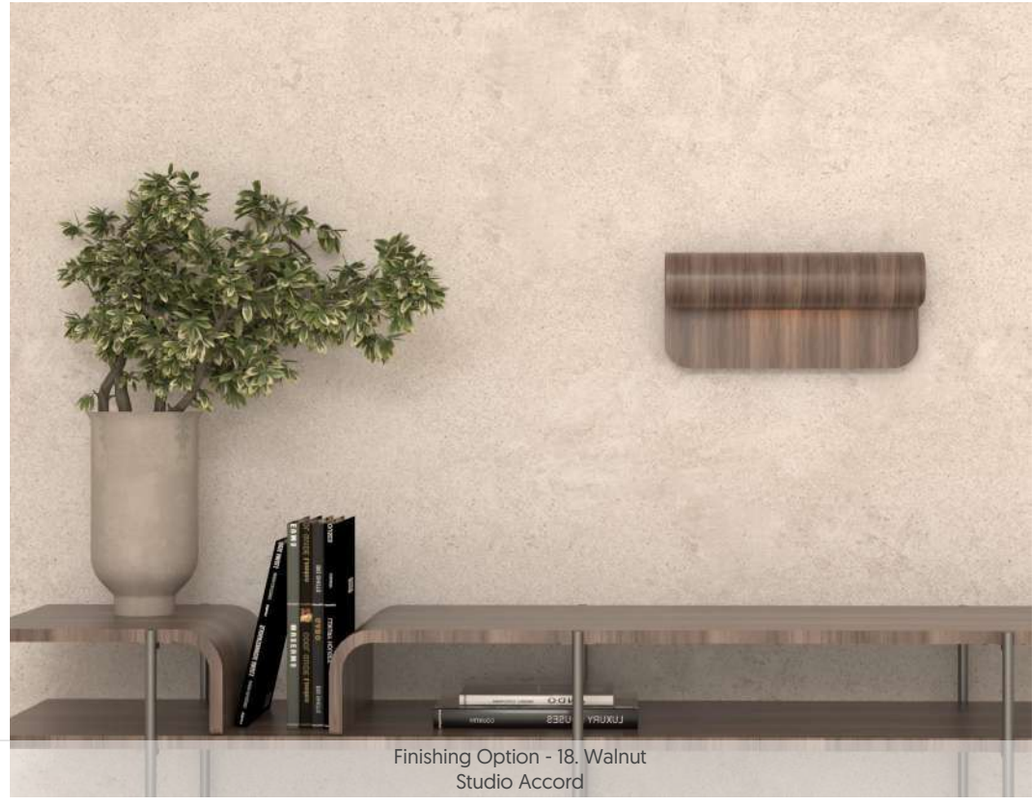

Finishing Option - 18. Walnut
Studio Accord

Finishing Option - 34. Maple
Studio Accord

Finishing Option - 09. Louro Freijó
Studio Accord

Oyster Wall Lamp

09. Louro Freijó

4217 (1x E-26) L.13.4" W.7.6" H.13"
4218 (1x E-26) L.17.3" W.9.1" H.16.5"

Facet Wall Lamp

09. Louro Freijó

4219 (1x G9) L.6.7" W.2.9" H.9.8"

Sfera Wall Lamp

● 44. Charcoal

4210 (2x E-26) L.15.7" W.8.3" H.7.7"
Standard: Metal rod in Pale Gold

● 44. Charcoal

4207 (3x E-26) L.27.5" W.8.3" H.7.7"
Standard: Metal rod in Pale Gold

● 44. Charcoal

4211 (4x E-26) L.47.3" W.8.3" H.7.7"
Standard: Metal rod in Pale Gold

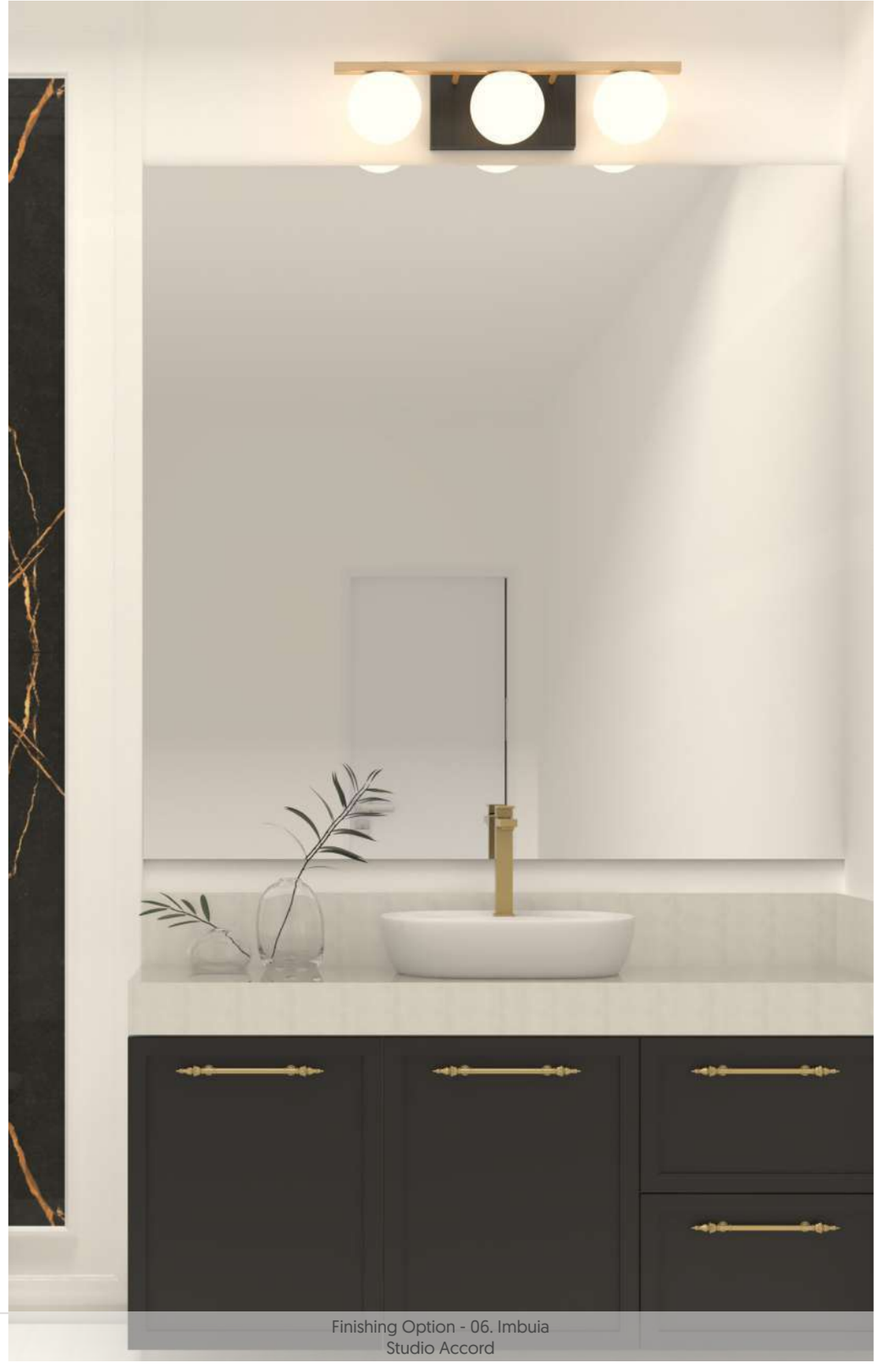

Finishing Option - 06. Imbuia
Studio Accord

Finishing Option - 44. Charcoal
Studio Accord

Sfera Wall Lamp

06. Imbuia

4208 (1x E-26) L.5.9" W.6.9" H.15.5"
Standard: Metal rod in Pale Gold

Finishing Option - 06. Imbuia
Studio Accord

Conic Wall Lamp

44. Charcoal

4209 (1x E-26) L.6.3" W.16.5" H.7.1"
Standard: Metal rod in Pale Gold

Leaf Wall Lamp

09. Louro Freijó

4204 [1x G9] L.12.9" W.3.7" H.13.3"

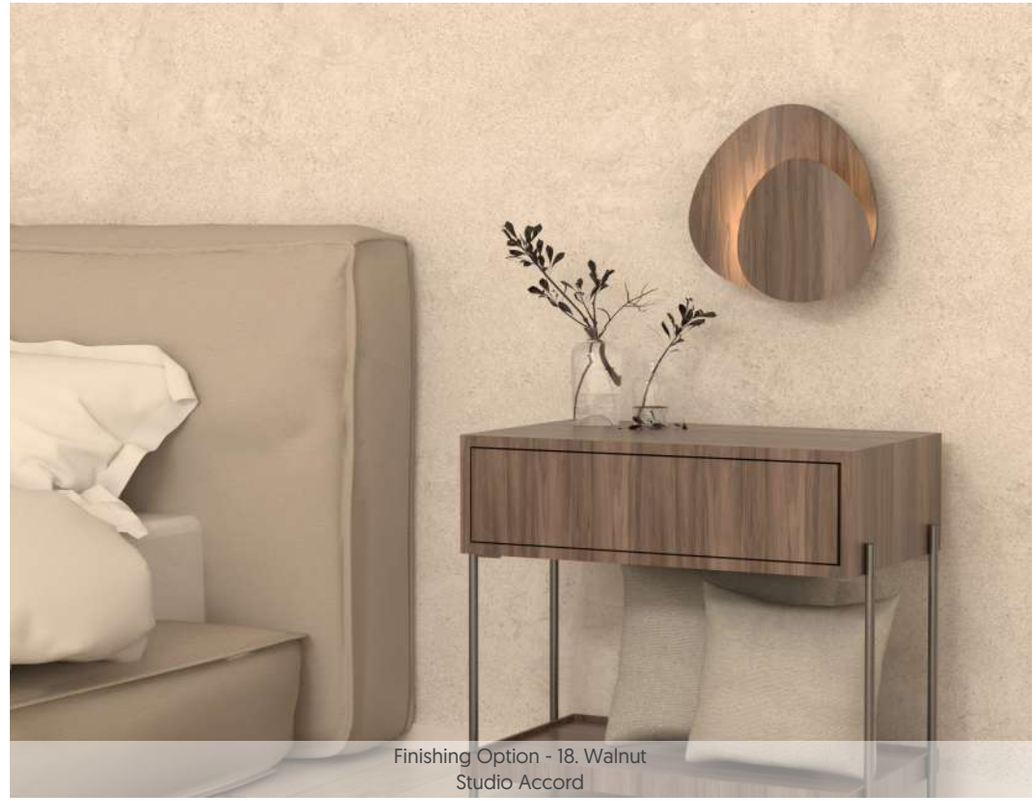

Finishing Option - 18. Walnut
Studio Accord

09. Louro Freijó

4205 [2x Gu10] L.8.4" W.3.5" H.39.3"

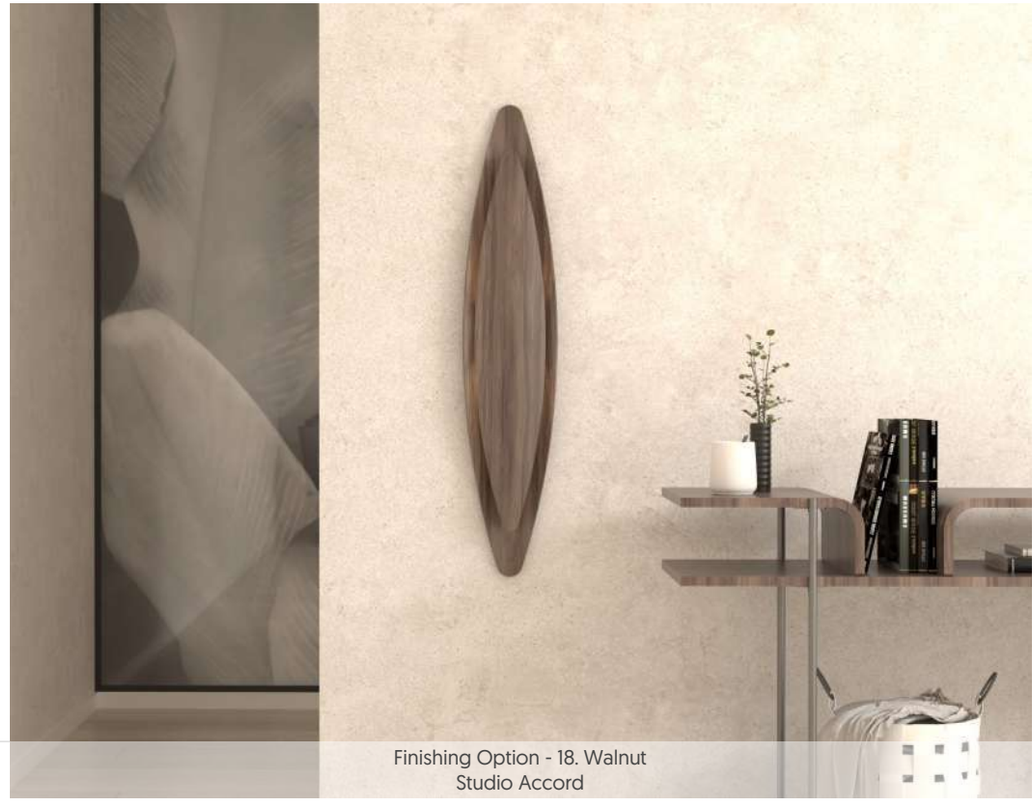

Finishing Option - 18. Walnut
Studio Accord

Flow Wall Lamp

Finishing Option - 06. Imbuia
Studio Accord

06. Imbuia

4203 (2x E-12) L.9.8" W.3.75" H.5.9"
Standard: Spot in Matte Black

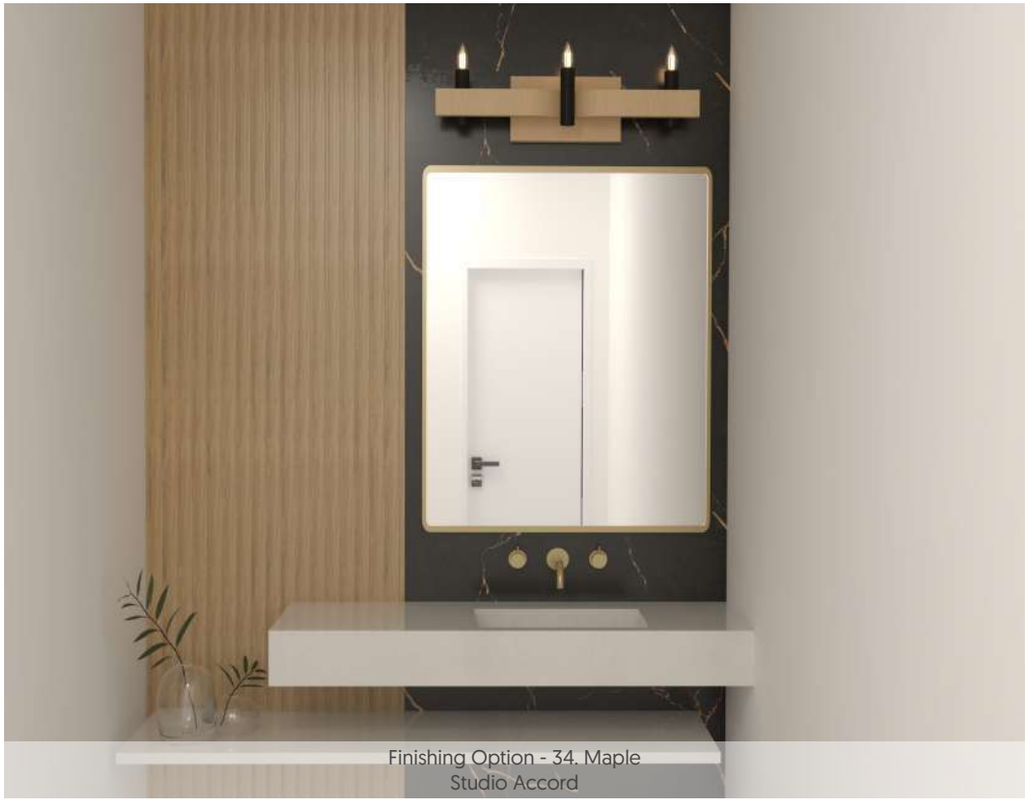

Finishing Option - 34. Maple
Studio Accord

06. Imbuia

4212 (3x E-12) L.27.5" W.6" H.7"
4214 (4x E-12) L.47.3" W.6" H.7"
Standard: Spot in Matte Black

Balance Wall Lamp

06. Imbuia

4151 (1x E-26) L.15.9" W.20.1" H.37.8"
Standard: Black lacquer painted metal

Finishing Option - 06. Imbuia
Studio Accord

06. Imbuia

4193 (1x E-26) L.5.3" W.31.3" H.56.1"
Standard: Black lacquer painted metal and

Finishing Option - 06. Imbuia
Dining Room - Architect Carolina Naves | Image Copyright Carolina Naves

Naiá Wall Lamp

Finishing Option - 34. Maple
Studio Accord

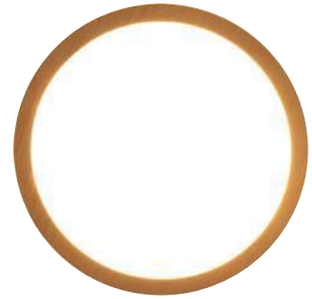

34. Maple

5089LED (LED) D.13.8" H.3.5"
5090LED (LED) D.21.3" H.3.5"

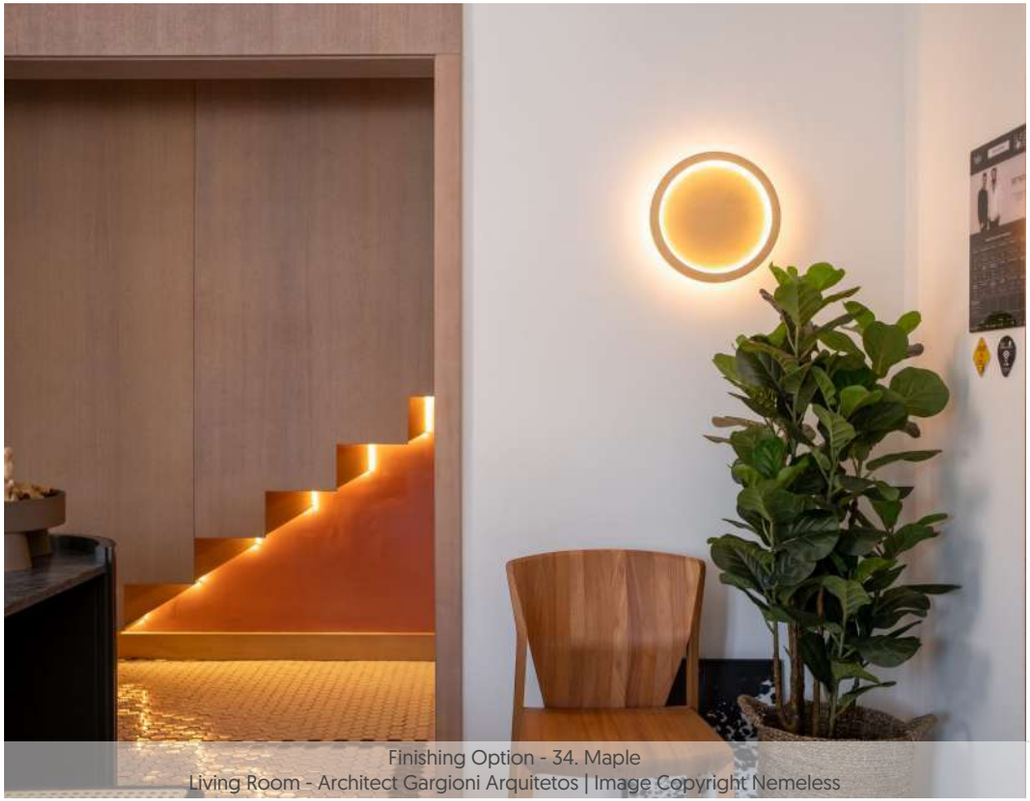

Finishing Option - 34. Maple
Living Room - Architect Gargioni Arquitetos | Image Copyright Nemeless

18. Walnut

5095LED (LED) D.13.8" H.3.5"
5096LED (LED) D.21.3" H.3.5"
5097LED (LED) D.25.2" H.3.5"

Dot Wall Lamp

06. Imbuia

4127 (1x Gu10 MR16) L.9.8" W.9.6" H.49.2"
Standard: Black lacquer painted metal and spot

Finishing Option - 06. Imbuia
CASACOR Ribeirão Preto - SP - Architect Giovana Pitondo | Image Copyright Favero Junior

Finishing Option - 06. Imbuia
Living Room - Architect Jéssica Nunes | Image Copyright Larissa Modesto Ranchel

Dot Wall Lamp

Finishing Option - 06. Imbuia
Entrance Hall - Architect Greicy Kelly Radüntz Stange | Image Copyright Rudimar Razador

06. Imbuia

4128 (1x Gu10 MR16) L.9.8" W.9.8" H.19.7"
Standard: Black lacquer painted metal and spot

Finishing Option - 06. Imbuia
Bedroom - Architect Eduarda Grazziotin | Image Copyright Maikel Orlando

06. Imbuia

4129 (1x Gu10 MR16) L.9.8" W.9.4" H.14.7"
Standard: Black lacquer painted metal and spot

Sfera Wall Lamp

06. Imbuia

4191 [1x E-26] L.9.8" W.7.5" H.20.7"

Finishing Option - 09. Louro Freijó
Studio Accord

Sfera Wall Lamp

Finishing Option - 06. Imbuia
SPA - Architect Michela vonBorstel | Image Copyright Mari Sasai

06. Imbuia

415 (1x E-26) D.13.8" W.6.3"

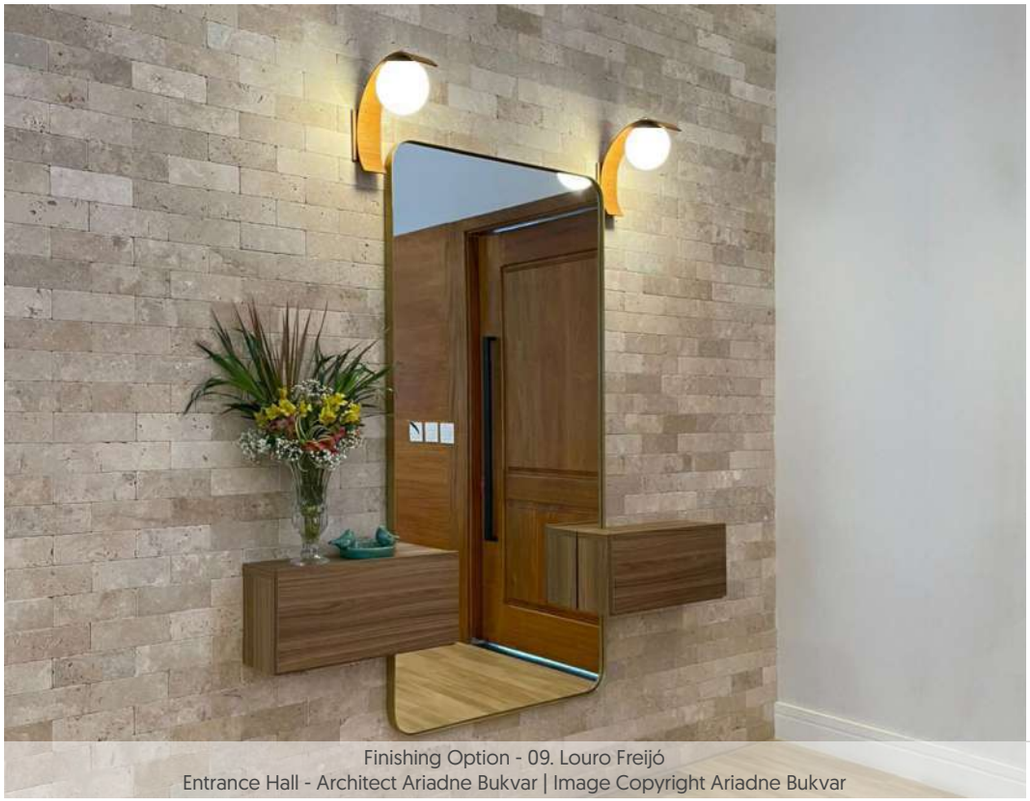

Finishing Option - 09. Louro Freijó
Entrance Hall - Architect Ariadne Bukvar | Image Copyright Ariadne Bukvar

06. Imbuia

416 (1x E-26) L.5.9" W.13.8" H.13.8"

Fuchsia Wall Lamp

45. Sand

4136 (1x E-26) L.7.5" W.8.7" H.8.8"

Finishing Option - Custom Iridescent White | 09. Louro Freijó
Living Room - Architect Carolina Czernaik Sampaio | Image Copyright Dennys Raizer

Sakura Wall Lamp

09. Louro Freijó | 38. Pale Gold

4135 (2x E-26) L.16.9" W.8.8" H.24.4"
Standard: Pale Gold lacquer painted metal

Finishing Option - 09. Louro Freijó | 33. Bronze
Kids Bedroom - Architect Guilherme Chagas

Conical Wall Lamp

Finishing Option - 06. Imbuia
Studio Accord

09. Louro Freijó

4199 (1x E-26) L.5.9" W.6.7" H.6.7"
Standard: Shade interior in white

Finishing Option - 09. Louro Freijó
Bedroom - Architect Rodrigo Sobreira Interiores

09. Louro Freijó

4138 (1x E-26) L.5.9" W.7.9" H.7.1"

Clean Wall Lamp

06. Imbuia

4194 [2x Gu10] L.4.5" W.2.9" H.23.6"
4195 [2x Gu10] L.4.5" W.2.9" H.39.4"
4196 [2x Gu10] L.4.5" W.2.9" H.55.1"

09. Louro Freijó

4134LED [LED] D.9.8" W.2"
4143LED [LED] D.13.8" W.2"
4144LED [LED] D.15.7" W.2"
4145LED [LED] D.19.7" W.2"
4146LED [LED] D.23.6" W.2"
4147LED [LED] D.27.6" W.2"
4148LED [LED] D.31.5" W.2"

Finishing Option - 06. Imbuia
Studio Accord

Finishing Option - 18. Walnut
Studio Accord

Finishing Option - 06. Imbuia
Studio Accord

Clean Wall Lamp

Up/Down Light

06. Imbuia

4153LED (LED) L.2.9" W.2.9" H.15.7"
4154LED (LED) L.2.9" W.2.9" H.19.7"
4155LED (LED) L.2.9" W.2.9" H.23.6"
4156LED (LED) L.2.9" W.2.9" H.27.6"
4157LED (LED) L.2.9" W.2.9" H.31.5"
4158LED (LED) L.2.9" W.2.9" H.35.4"
4159LED (LED) L.2.9" W.2.9" H.39.4"
4160LED (LED) L.2.9" W.2.9" H.43.3"
4161LED (LED) L.2.9" W.2.9" H.47.2"
4162LED (LED) L.2.9" W.2.9" H.51.2"
4163LED (LED) L.2.9" W.2.9" H.55.1"
4164LED (LED) L.2.9" W.2.9" H.59.1"
4165LED (LED) L.2.9" W.2.9" H.63"
4166LED (LED) L.2.9" W.2.9" H.66.9"
4167LED (LED) L.2.9" W.2.9" H.70.9"
4168LED (LED) L.2.9" W.2.9" H.74.8"
4169LED (LED) L.2.9" W.2.9" H.78.7"

Up or Down Light

06. Imbuia

4170LED (LED) L.2.9" W.2.9" H.15.7"
4171LED (LED) L.2.9" W.2.9" H.19.7"
4172LED (LED) L.2.9" W.2.9" H.23.6"
4173LED (LED) L.2.9" W.2.9" H.27.6"
4174LED (LED) L.2.9" W.2.9" H.31.5"
4175LED (LED) L.2.9" W.2.9" H.35.4"
4176LED (LED) L.2.9" W.2.9" H.39.4"
4177LED (LED) L.2.9" W.2.9" H.43.3"
4178LED (LED) L.2.9" W.2.9" H.47.2"
4179LED (LED) L.2.9" W.2.9" H.51.2"
4180LED (LED) L.2.9" W.2.9" H.55.1"
4181LED (LED) L.2.9" W.2.9" H.59.1"
4182LED (LED) L.2.9" W.2.9" H.63"
4183LED (LED) L.2.9" W.2.9" H.66.9"
4184LED (LED) L.2.9" W.2.9" H.70.9"
4185LED (LED) L.2.9" W.2.9" H.74.8"
4186LED (LED) L.2.9" W.2.9" H.78.7"

Clean Wall Lamp

18. Walnut

4132LED (LED) L.4.3" W.2.4" H.17.7"

Finishing Option - 06. Imbuia
Restroom - Architect Inara Medeiros | Image Copyright Janaina Lott

Clean Wall Lamp

Finishing Option - Custom Matte Black
Restroom - Architect Jéssica Schervinski

18. Walnut

4131LED (LED) L.4.3" W.3.3" H.17.7"

Frame Ceiling Lamp

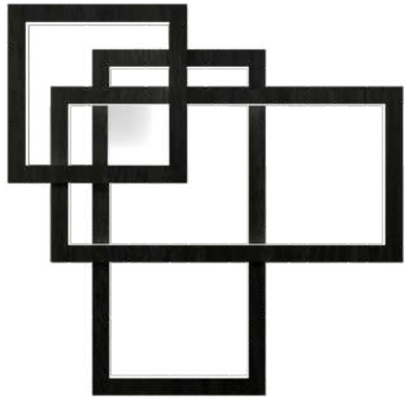

44. Charcoal

5081LED	(LED)	L.26.4"	W.26.4"	H.3.7"	(2x 23.6"x11.8" | 1x 11.8"x11.8")
5082LED	(LED)	L.35"	W.35"	H.3.7"	(2x 31.5"x15.7" | 1x 15.7"x15.7")
5083LED	(LED)	L.44.1"	W.44.1"	H.3.7"	(2x 39.4"x19.7" | 1x 19.7"x19.7")

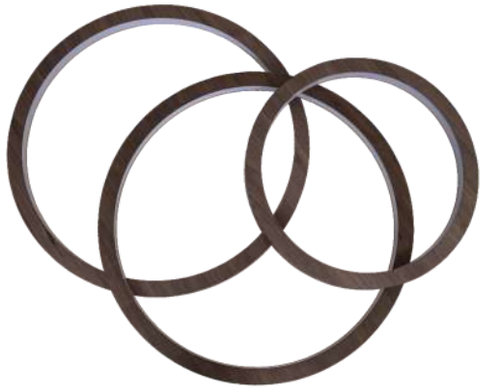

18. Walnut

5084LED	(LED)	L.33.8"	W.27.6"	H.4.3"	(2x 23.6" | 1x 15.7")
5085LED	(LED)	L.51.2"	W.38.6"	H.4.3"	(2x 31.5" | 1x 23.6")
5086LED	(LED)	L.61"	W.49.2"	H.4.3"	(2x 39.4" | 1x 27.5")

Finishing Option - Custom Satin Blue
Mostra Elite 2021 - Architect Aline Piovesan | Image Copyright Bruno Bergmann

Finishing Option - 09. Louro Freijó
Studio Accord

Frame Wall Lamp

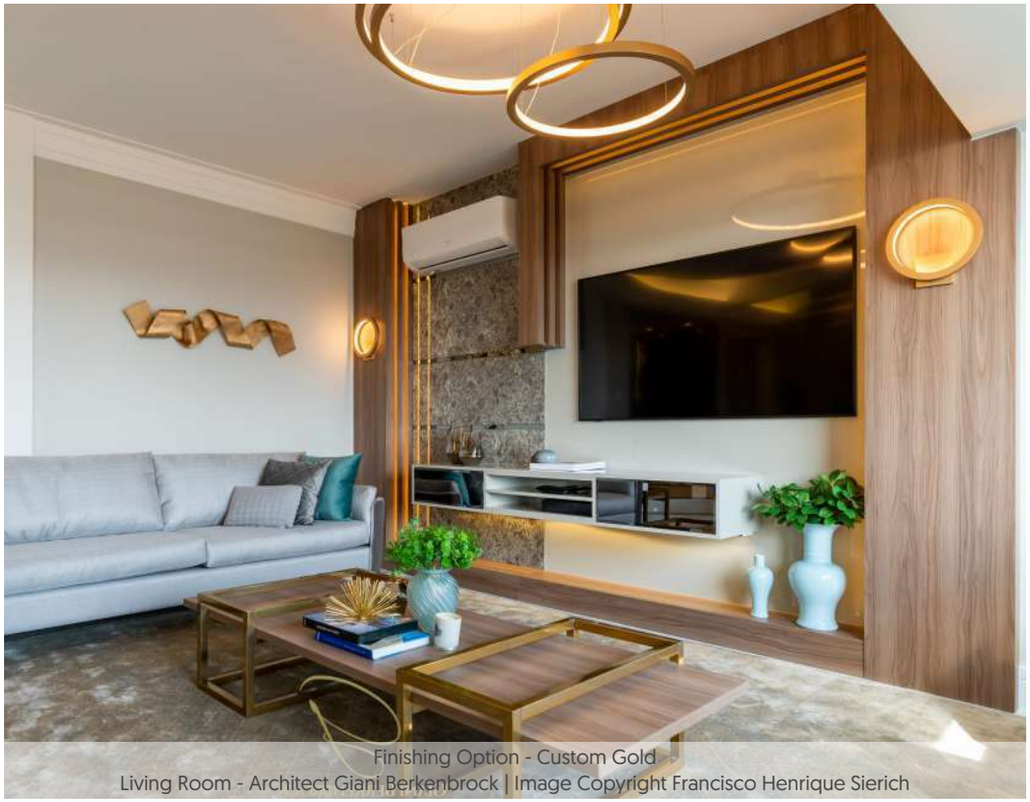

Finishing Option - Custom Gold
Living Room - Architect Giani Berkenbrock | Image Copyright Francisco Henrique Sierich

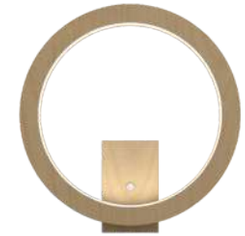

34. Maple
4117LED (LED) W.2" H.12.6"

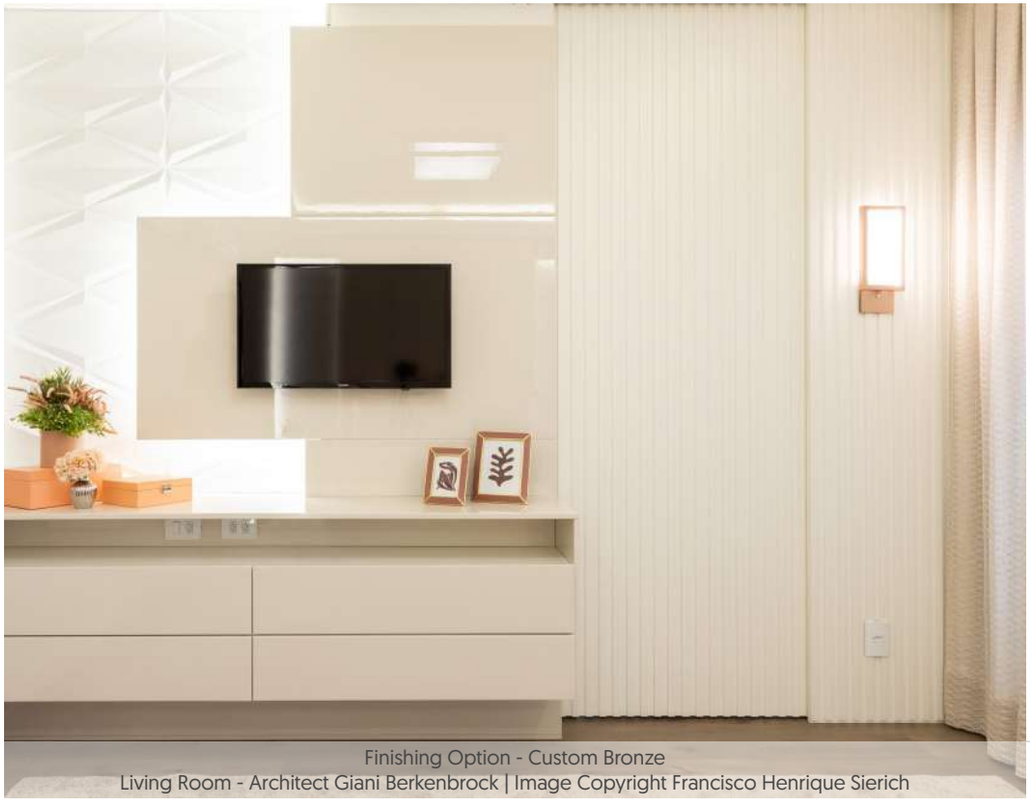

Finishing Option - Custom Bronze
Living Room - Architect Giani Berkenbrock | Image Copyright Francisco Henrique Sierich

18. Walnut
4118LED (LED) L.5.9" W.2" H.12.6"

Barrel Wall Lamp

06. Imbuia

4040 (3x E-26) 4040LED (LED) L.9.8" W.5.5" H.27.6"
4041 (3x E-26) 4041LED (LED) L.11" W.5.5" H.39.4"

06. Imbuia

4014 (2x E-26) 4014LED (LED) L.7.9" W.5.5" H.13.8"

Finishing Option - 06. Imbuia
Studio Accord

Finishing Option - 06. Imbuia
Studio Accord

Slatted Wall Lamp

Finishing Option - 06. Imbuia
Living Room - Architect Elen Ceolin | Image Thiago S. Padovan

06. Imbuia

420 (2x E-26) 420LED (LED) L.7.1" W.4.3" H.11.8"

06. Imbuia

4039 (2x E-26) 4039LED (LED) L.15.7" W.3.9" H.6.3"

Finishing Option - 06. Imbuia
Living Room - Architect & Designer Sara Bevilaqua Hister | Image Copyright Michel Côrrea

06. Imbuia

456 (1x E-26) L.9.4" W.4.3" H.11.4"

Living Hinges Wall Lamp

06. Imbuia

4066 (1x E-26) L.9.1" W.4.3" H.11.8"

06. Imbuia

4071 (3x E-26) 4071LED (LED) L.7.9" W.3.9" H.19.7"
4067 (2x E-26) 4067LED (LED) L.7.9" W.3.9" H.39.4"

Finishing Option - 06. Imbuia
Bedroom - Architect Helena Brehm | Image Copyright Marcelo Donadussi

Finishing Option - Custom Gold
Living Room - Architect Marcus Leite | Image Copyright Marcus Leite

Finishing Option - 09. Louro Freijó
Studio Accord

Finishing Option - 06. Imbuia
Lake House - Architect & Designer Sara Bevilaqua Hister | Image Copyright Michel Corrêa

Wave Wall Lamp

09. Louro Freijó

4072LED (LED) L.8.1" W.5.9" H.47.2"

Cylindrical Wall Lamp

06. Imbuia

466 (2x E-26) 466LED (LED) L.6.7" W.3.5" H.21.6"

Clean Wall Lamp

06. Imbuia

4068 (1x G9) 4068LED (LED) L.5.9" W.3.7" H.11.8"

06. Imbuia

4051 (1x E-26) L.5.5" W.5.5" H.11"

06. Imbuia

419 (2x E-26) 419LED (LED) L.5.9" W.3.3" H.11.8"

06. Imbuia

446 (2x E-26) 446LED (LED) L.5.9" W.3.3" H.11.8"

Finishing Option - 06. Imbuia
Studio Accord

Finishing Option - 06. Imbuia
Living Room - Architect & Designer Sara Bevilaqua Hister | Image Copyright Sara Bevilaqua Hister

Clean Wall Lamp

Finishing Option - 06. Imbuia
Restroom - Rachael Leal | Image Copyright Raquel Campanate de Azevedo

Finishing Option - Custom Bronze
Restroom - Architect Jéssica Schervinski

06. Imbuia
444 (1x E-26) 444LED (LED) L.7.9" W.3.3" H.11.8"

06. Imbuia
465 (2x E-26) 465LED (LED) L.5.1" W.3.3" H.18.5"

06. Imbuia
428 (2x E-26) 428LED (LED) L.5.9" W.3.3" H.11.8"

06. Imbuia
437 (3x E-26) L.7.9" W.3.3" H.23.6"
436 (3x E-26) L.7.9" W.3.3" H.39.4"

Clean Wall Lamp

12. Teak

404 (1x E-26) 404LED (LED) L.12.2" W.3.3" H.4.3"

Finishing Option - 06. Imbuia
Studio Accord

06. Imbuia

407 (2x E-26) 407LED (LED) L.13.8" W.3.3" H.4.9"

Finishing Option - 06. Imbuia
Studio Accord

Facet Wall Lamp

Finishing Option - 44. Charcoal
Living Room - Architect Melissa Martins | Image Copyright Vivian Posca

09. Louro Freijó

4064LED (LED) L.6.3" W.2" H.6.3"

Finishing Option - 48. Organic Cappuccino
Living Room - Architect Luciana Duarte | Image Copyright Fellipe Lima

06. Imbuia

4063LED (LED) L.6.3" W.2" A.6.3"

Table Lamp

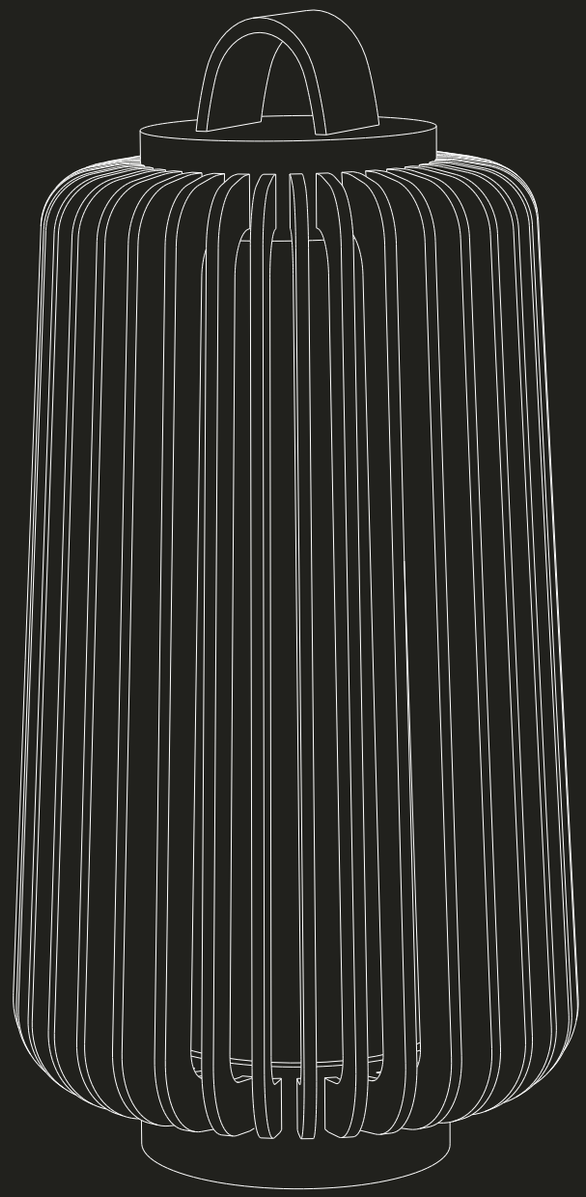

Leaf Table Lamp

09. Louro Freijó

7096 (1x E-26) L.12.9" W.3" H.12.9"

Finishing Option - 18. Walnut
Studio Accord

Oyster Table Lamp

09. Louro Freijó

7102 (1x E-26) L.14" W.6.9" H.15.5"

Finishing Option - 09. Louro Freijó
Studio Accord

Clean Table Lamp

06. Imbuia

7100 (1x E-26) L.5.9" W.5.9" H.16.5"

06. Imbuia

7101 (1x E-26) L.5.9" W.5.9" H.16.5"

Finishing Option - 45. Sand
Studio Accord

Balance Table Lamp

06. Imbuia

7063 [1x E-26] L.7.9" W.11" H.21.8"

Finishing Option - 06. Imbuia
Studio Accord

Nostalgia Table Lamp

18. Walnut

7065 [1x E-26] D.11.4" H.20.9"
7066 [1x E-26] D.15.7" H.29.1"

Finishing Option - 06. Imbuia
Room - Yris Wanderley Siqueira | Image Copyright Yris Wanderley Siqueira

Finishing Option - 06. Imbuia
Studio Accord

Finishing Option - 06. Imbuia
Bedroom - Architect Guilherme Chagas

Living Hinges Table Lamp

06. Imbuia

7073 [1x E-26] D.6.3" H.14.2"

Dot Table Lamp

06. Imbuia

7057 [1x Gu10] L.9.8" W.10.2" H.18.1"
Standard: Black lacquer painted metal and spot

Sfera Table Lamp

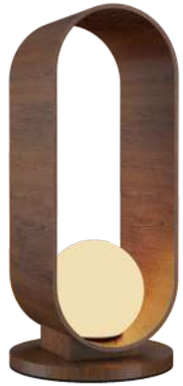

06. Imbuia

7064 [1x E-26] D.9.8" H.20.9"

12. Teak

141 [1x E-26] L.9.8" W.15.7" H.14.2"

Finishing Option - 09. Louro Freijó
Room - Architect Jéssica Nunes | Image Copyright Larissa Modesto Ranche

Finishing Option - 06. Imbuia
Bedroom - Architect Daniele Tiemi Kinashi | Image Copyright Pedro Augusto Zasso Krause

Clean Table Lamp

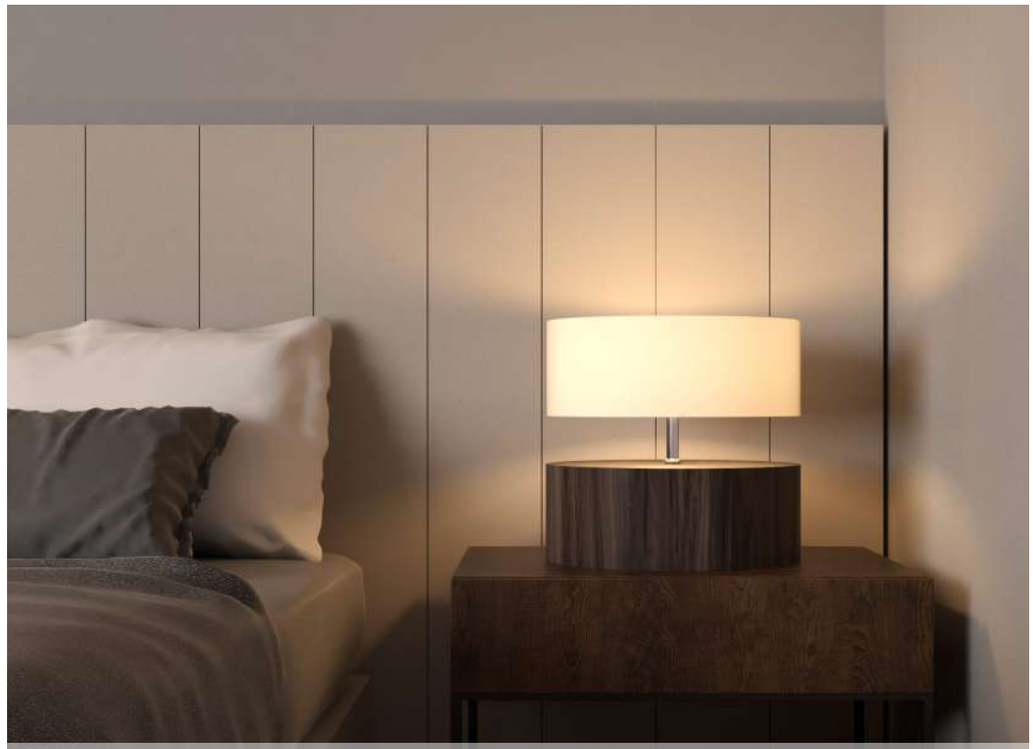

Finishing Option - 18. Walnut
Studio Accord

12. Teak

145 (1x E-26) D.15.7" H.17.7"

Finishing Option - 06. Imbuia
Bedroom - Architect Cíntia Pazotti | Image Copyright Monique Marcela

12. Teak

1024 (1x E-26) L.11.8" W.5.9" H.17.7"

Barrel Table Lamp

06. Imbuia

7011 (1x E-26) D.8.3" H.20.9"

Finishing Option - 06. Imbuia
Bedroom - Architect Melissa M. Silveira | Image Copyright Marcelo Stammer

Cappadocia Table Lamp

06. Imbuia

7021 (1x E-26) D.14.9" H.31.5"

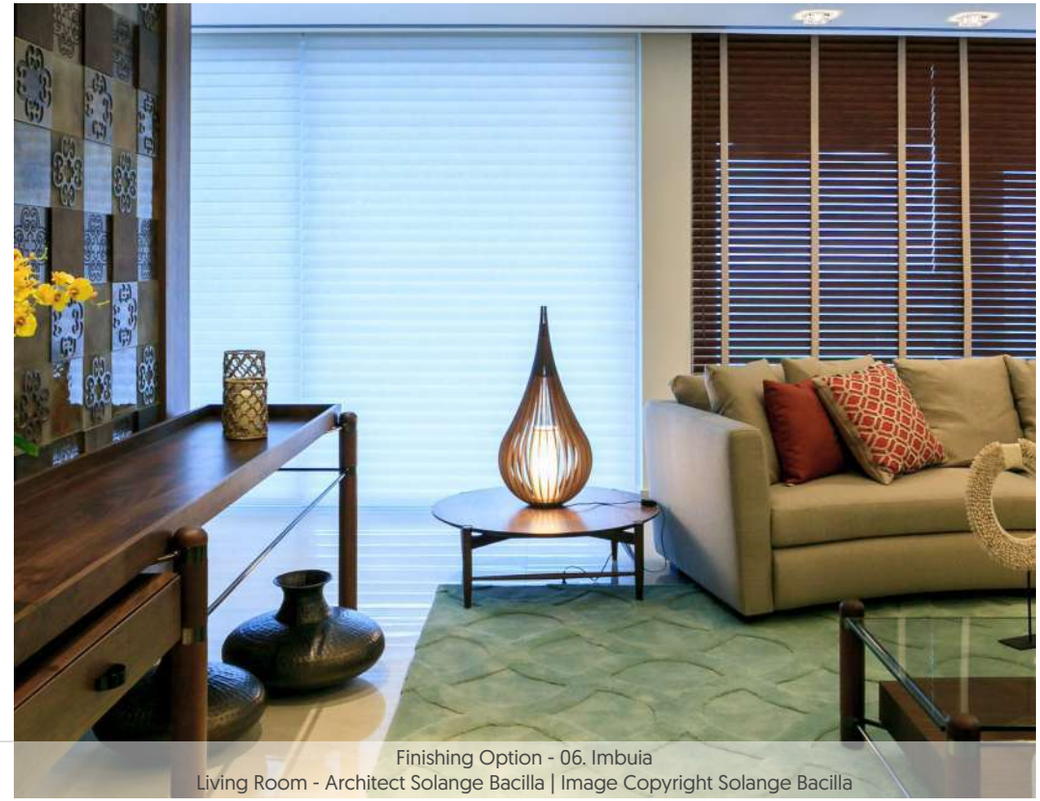

Finishing Option - 06. Imbuia
Living Room - Architect Solange Bacilla | Image Copyright Solange Bacilla

Stecche di Legno Table Lamp

Finishing Option - 06. Imbuia
Living Room - Architect Fernando Piffer | Image Copyright Ana Paula Zago

06. Imbuia
7013 (1x E-26) D.15.7" H.25.2"

Finishing Option - 18. Walnut
Living Area - Architect Bruno Felippe | Image Copyright Bruno Felippe

18. Walnut
7060 (1x E-26) D.7.9" H.14.2"

18. Walnut
7059 (1x E-26) D.7.9" H.9.1"

Conical Table Lamp

06. Imbuia

7026 (1x E-26) D.15.7" H.24"
7094 (1x E-26) D.11.8" H.18.1"

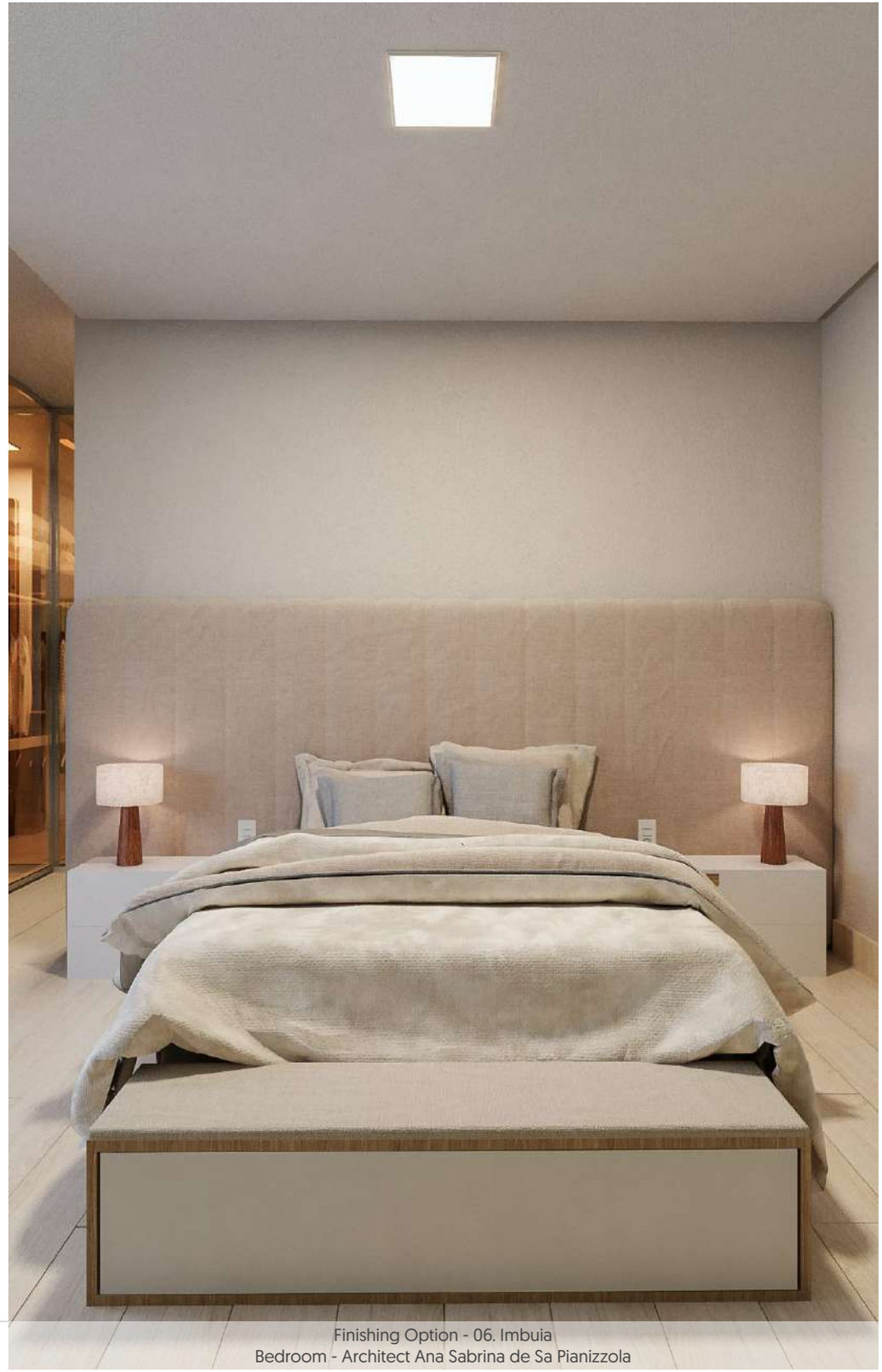

Finishing Option - 06. Imbuia
Bedroom - Architect Ana Sabrina de Sa Pianizzola

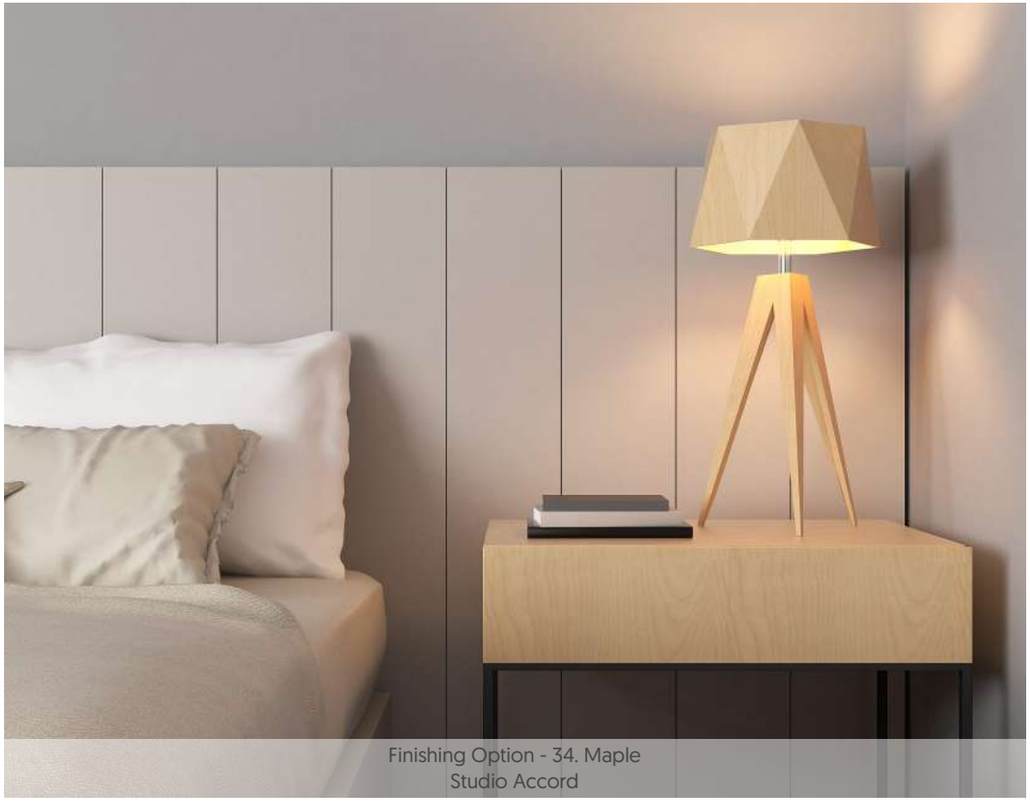

Finishing Option - 34. Maple
Studio Accord

Finishing Option - 09. Louro Freijó
Studio Accord

Facet Table Lamp

18. Walnut
7048 (1x E-26) D.11.8" H.24.4"

Spin Table Lamp

06. Imbuia
7044 (1x E-26) D.15.7" H.28.7"

Table Lamp

06. Imbuia

Facet
- 7084 (1x E-26) D.7.1" H.23.6"
- 7090 (1x E-26) D.7.1" H.29.9"

12. Teak

Cylindrical
- 7079 (1x E-26) D.6.3" H.23.6"
- 7089 (1x E-26) D.6.3" H.29.9"

06. Imbuia

Conical
- 7078 (1x E-26) D.7.1" H.23.6"
- 7088 (1x E-26) D.7.1" H.29.9"

Table Lamp

18. Walnut

Facet
- 7085 (1x E-26) D.7.9" H.23.6"
- 7091 (1x E-26) D.7.9" H.29.9"

09. Louro Freijó

Living Hinges
- 7087 (1x E-26) D.6.3" H.23.6"
- 7093 (1x E-26) D.6.3" H.29.9"

18. Walnut

Living Hinges
- 7086 (1x E-26) D.7.1" H.23.6"
- 7092 (1x E-26) D.7.1" H.29.9"

Floor Lamp

Balance Floor Lamp

06. Imbuia

3041 (1x E-26) L.13.8" W.18.1" H.72.8"
Standard: Black lacquer painted metal and spot

Finishing Option - 06. Imbuia
Studio Accord

06. Imbuia

3042 (1x E-26) L.13.8" W.18.1" H.72.8"
Standard: Black lacquer painted metal and spot

PRÊMIO
ABILUX
- DESIGN DE LUMINÁRIAS -
2022

Finishing Option - 18. Walnut
Living Room - Architect Melissa Bulla Baron | Image Copyright Fabio Grison

Finishing Option - 06. Imbuia
Studio Accord

Finishing Option - 18. Walnut
Living Room - Architect Melissa Bulla Baron | Image Copyright Fabio Grison

Balloon Floor Lamp

Available in all wood finishes on the outside with standard natural Maple inside. When ordered in an Organic paint over wood finish, the entire piece will be the single painted finish.

18. Walnut

3061 (1x E-26) D.16.1" H.28.3"
Standard interior in Maple

Dot Floor Lamp

06. Imbuia

3126 (1x Gu-10) W.11.8" H.64.6"
Standard: Black lacquer painted metal and spot

Conical Floor Lamp

12. Teak

3004 [1x E-26] D.27.5" H.63"

06. Imbuia

3062 [1x E-26] D.15" H.63"

Finishing Option - 09. Louro Freijó
Studio Accord

Finishing Option - 06. Imbuia
Studio Accord

Stecche di Legno Floor Lamp

Finishing Option - 18. Walnut
Studio Accord

18. Walnut

3035 (1x E-26) D.13" H.15.4"
3037 (1x E-26) D.15.4" H.19.3"

18. Walnut

3036 (1x E-26) D.13" H.26.2"
3038 (1x E-26) D.14.2" H.31.1"

Stecche di Legno Floor Lamp

06. Imbuia

363 (1x E-26) D.27.5" H.65.3"

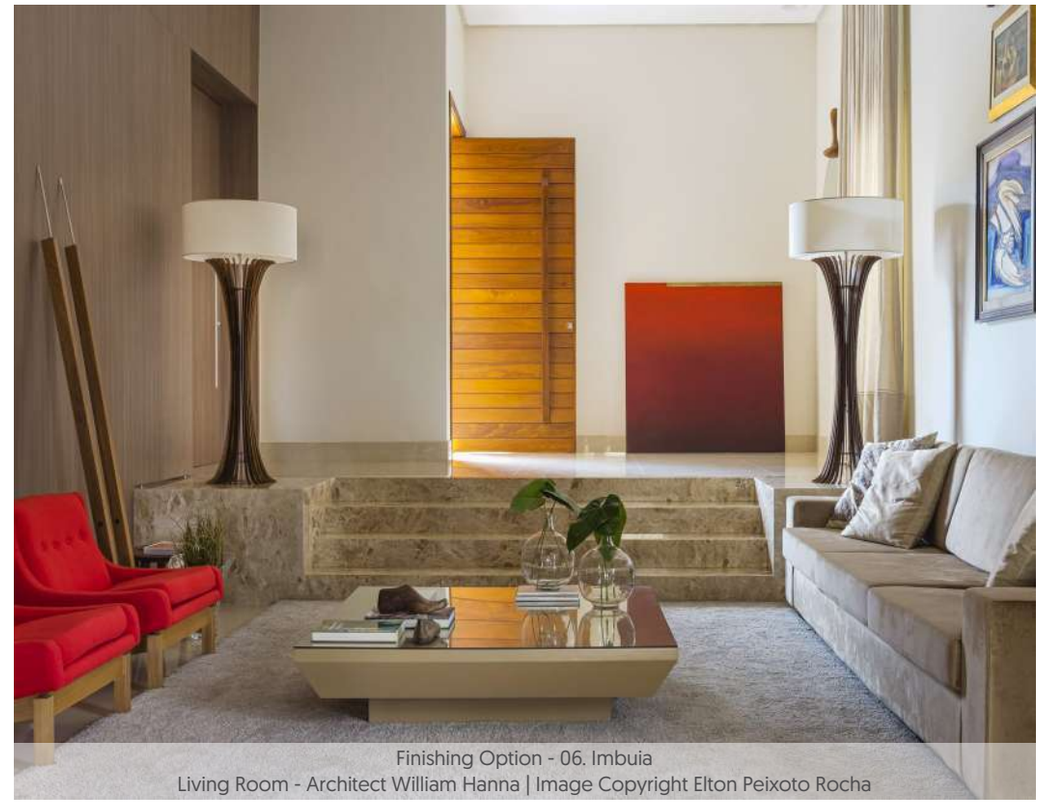

Finishing Option - 06. Imbuia
Living Room - Architect William Hanna | Image Copyright Elton Peixoto Rocha

09. Louro Freijó

3029 (1x E-26) D.27.5" H.65"

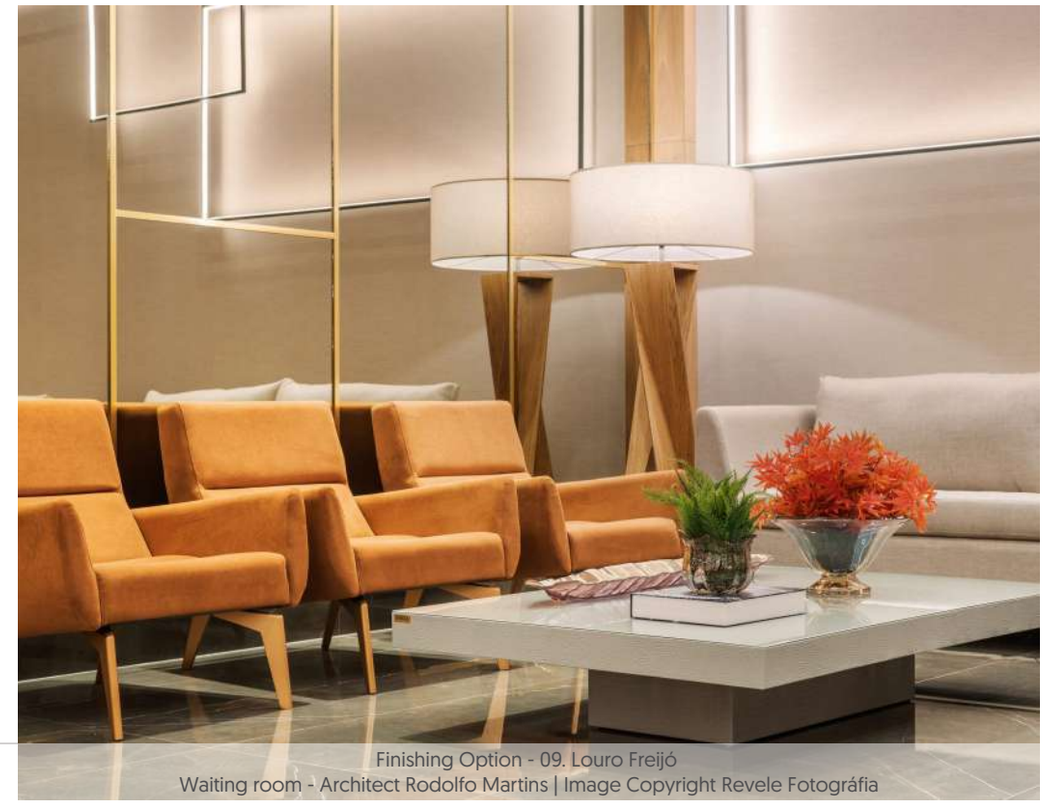

Finishing Option - 09. Louro Freijó
Waiting room - Architect Rodolfo Martins | Image Copyright Revele Fotográfia

Coluna Nostalgia

Finishing Option - 06. Imbuia
Living Room - Architect Jéssica Kravetz | Image Copyright Jéssica Kravetz

18. Walnut

3044 (1x E-26) D.22" H.70.9"

Facet Floor Lamp

18. Walnut

3034 (1x E-26) D.21.6" H.65.4"

Finishing Option - 18. Walnut
Living Room - Young Architecture Creative | Image Copyright Le Moraes

Finishing Option - 18. Walnut
Living Room - Architect Rafael Sartori | Image Copyright Guilherme Jordani

Finishing Option - 18. Walnut
Living Cosmopolita Morar 2019 Expo - Architect Rodolfo Martins | Image Copyright Revele Fotográfia

Slim Frame Floor Lamp

18. Walnut

3123LED (LED) L.8.3" W.5.1" H.63"

Raft Floor Lamp

Stone base option

Via Láctea

Paraná White

09. Louro Freijó

3015LED (LED) L.20.5" W.11.8" H.79.9"
Standard: Golden metal rod / white stone

Slatted Floor Lamp

06. Imbuia

Ref. 361/2 [1x E-26] D.19.7" H.63"

06. Imbuia

361 [1x E-26] D.21.6" H.67"

Finishing Option - 06. Imbuia
Casacor Curitiba - Architect Carolina Rousseau and Camila Markowicz | Image Copyright Marcelo Stammer

Finishing Option - 06. Imbuia
MostraMai Londrina 2019 | Image Copyright MostraMai Londrina 2019

Lantern Floor Lamp

Finishing Option - 06. Imbuia
Recreatin Area - Architect Sara Bevilaqua Hister | Image Copyright Michel Corrêa

Finishing Option - 06. Imbuia
SPA - Architect Ívian Marriê and Bruna Stein | Image Copyright Karui Architecture

06. Imbuia

3025 (1x E-26) L.13.8" W.13.8" H. 25.6"
3011 (1x E-26) L.13.8" W.13.8" H. 30.3"

Living Hinges

12. Teak

3059 (1x E-26) D.10.2" H.63"

Living Hinges

34. Maple

3058 (1x E-26) D.10.2" H.63"

Facet

44. Charcoal

3055 (1x E-26) D.11.4" H.63"

Cylindrical

18. Walnut

3054 (1x E-26) D.10.2" H.63"

Conical

06. Imbuia

3053 (1x E-26) D.10.2" H.63"

Facet

09. Louro Freijó

3057 (1x E-26) D.10.2" H.63"

Final Considerations

Designers

STUDIO ACCORD

Aiming to achieve an identity in its products' design, in 2017 Accord founded its own design studio, called Studio ACCORD. Always looking for the protagonism of wood enhanced by light, the creation of products is always the result of seeking for the elegance of timeless and singular design.

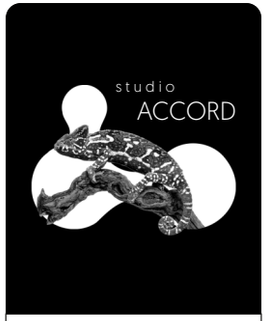

accordlighting.com
@accordlighting
@accordlighting
+55 46 3581-5950

marigirardi.com.br
@marigirardiarquitetura
@marigirardiarquitetos associados
+55 48 3232.2350

marigirardi ARQUITETURA

30 years with several partnerships in the city of Florianópolis and in the states of Rio Grande do Sul and Paraná. Mari develops partnerships with several architects and seeks constant renewal and multiculturalism enriching work in architecture and its scope in search for better solutions.

Elegance and simplicity of forms in architecture in addition to varied possibilities that new technologies and materials can offer, are the conceptual premises that characterize our work in development of new projects, combined with technical rigor solutions and project compatibility

asadesign

Daniela Ferro and Alexandre Rocha

Daniela Ferro is a product designer, partner and coordinator of Asa Design. Daniela designs pieces aimed at high end market decoration, and that are manufactured within standards of excellence and loyalty to the project.

Alexandre Rocha is a designer. He participated in the Mission Brazilian Designers in the United Kingdom, where he improved his vision of design as a business tool.

Asa Design is a sixteen year old design office that has a strong presence in the furniture and objects market decoration.

asadesign.com.br
@asadesign_studio
@asadesignstudio
+55 41 3352.5098

roncca.com.br
@studioronca
@fabricioronca
+55 43 3025.1500

FABRICIO RONCCA

Architect and Urbanist, He has been working in the area since 2003 with architecture projects, interiors and furniture design.

He seeks beauty, sustainability, the balance of materials, and affective memory in his works. Its main source of inspiration is the Brazillian architecture.

Bruno Diego Felippe

Born in the southwest of Paraná in a family of Italian immigrants, he learned early on the importance of nature, customs, culture, and spirituality, growing up in direct contact with the natural environment and appreciating the bucolic landscape and the inherent riches of the countryside. Graduated in Architecture and Urbanism from the Federal University of Southern Frontier and specializing in Interior and Furniture Design from the Community University of Chapecó Region, he found his vocation in professional practice as a product designer. His creations have been exhibited in national and international shows and selected for awards such as the Design Museum of Brazilian House Award, the Brazil Design Award, and the Abilux Design Award for Lighting, winning two IF Design Awards in 2023.

@bdfelippe

sarabevilaqua.com.br

@sarabevilaquah_arquiteta

@sbespacocasa

+55 46 3536.4459

SARA BEVILAQUA
ARQUITETURA E DESIGN

" I try to find the right balance between emotion, beauty and functionality. My mission is to convey feelings through design, applying it to everyday reality. " Sara Bevilaqua is passionate about lines, shapes, colors and emotions. She is an architect, designer and interior designs specialist.

Since 2004, she has sought to create fixtures and environments that convey personality and beauty with results capable of moving and being correlated with her visual and intuitive experiences. The tireless search for knowledge and new perspectives under the world, add unique and peculiar lines to each drawing.

For professionals

Accord Lighting offers tools to help professionals during the process of choosing and specifying our products.

Our catalog is a detailed book of the options available for selection and our website is an online library for professionals, with projects that serve as inspiration, new product launches and technical specifications always up to date.

Downloads

Accord is proud to be one of the first Brazilian lighting companies to offer 3D models of all our lighting fixtures for free to download for professionals. On each product page, you will find datasheets and 3D files to use with your favorite software.

Available for all digital devices, our website allows filter and consult technical information.

Overview

The location chosen for installation must support the weight of the product. Accord Lighting is not responsible for any damage caused by accidents, caused by use or inadequate installation. Changes to the product will void the warranty. Our luminaires are for indoor use only.

Lamps

Lamps are not included. LED lamps are recommended and traditional incandescent lamps are prohibited due to overheating.

Integrated LEDs

Luminaires with LED technology, LED modules or LEDs, are a totally integrated solution, including the power source compatible light and driver. Accord Lighting reserves the right to change the specifications of the LED components due to changes in supply. Flow information lighting, energy consumption and other data are indicated in the technical sheets available on the website. Dimmers are not provided. For adjustable versions, check compatibility of the dimmer with the light source. All power ratings and installation instructions from manufacturers' instruction sheets of dimmer must be followed.

Canopy

The color of the canopies follows the color chosen for the luminaire. If another finishing is necessary, check availability with our sales team.

Important reminder

Accord Lighting reserves the right to make changes technical or formal information on any product without prior according to its policy of continuous product improvement.

116 p.67
141 p.128
145 p.129
202 / 202LED p.62
204LED p.62
205LED p.62
206LED p.62
207LED p.62
213LED p.61
214 / 214LED p.63
215LED p.61
217LED p.62
231 / 231LED p.63
255LED p.64
258LED p.64
263LED p.53
264 / 264LED p.68
269 p.73
285LED p.52
287LED p.70
291LED p.53
295LED p.65
296LED p.63
303 p.74
304 p.74
305 p.74
361 / 361/2 p.146
363 p.142
404 / 404LED p.120
407 / 407LED p.120
415 p.105
416 p.105
419 / 419LED p.118
420 / 420LED p.115
428 / 428LED p.119
436 p.119
437 p.119
444 / 444LED p.119
446 / 446LED p.118
456 p.115
465 / 465LED p.119
466 / 466LED p.117
493LED p.90
494LED p.90
495LED p.90
504LED p.86
528LED p.86
529LED p.86
539LED p.90
546LED p.86
547LED p.86
565LED p.90
566LED p.90
577LED p.90
584LED p.90
585LED p.89
586LED p.90
587LED p.90
589LED p.89
620 p.43
623 p.43
1024 p.129
1036 p.72
1037 / 1037LED p.63
1038LED p.63
1039LED p.63
1040LED p.63
1041LED p.63
1092 / 1092LED p.72
1093 / 1093LED p.72
1094LED p.72
1095LED p.72
1096LED p.72
1100 / 1100LED p.68
1110 / 1110LED p.68
1111 / 1111LED p.74
1112 / 1112LED p.74
1113LED p.74
1114LED p.74
1130 / 1130LED p.66
1130C / 1130CLED p.66
1134 p.76
1139 p.71
1140 p.71
1145 / 1145LED p.64
1146 / 1146LED p.65
1151 p.68
1153 p.73
1180 p.77
1181 p.77
1182 p.77
1183 p.77
1185 p.76
1189 p.75
1190 p.75
1191 p.75
1200LED p.54
1216LED p.53
1217 p.76
1218LED p.70
1221LED p.60
1222LED p.54
1226 / 1226LED p.59
1227 / 1227LED p.59
1230LED p.50
1233 p.67
1235 p.69
1236 p.71
1237 p.77
1239 p.39
1240 p.39
1241 p.39
1243 p.49
1244 p.49
1258LED p.52
1276 p.67
1277 p.67
1279LED p.50
1280 p.67
1281 p.47
1283 p.47
1285LED p.60
1286LED p.60
1289LED p.50
1294LED p.57
1295LED p.57
1296LED p.57
1297LED p.57
1298LED p.57
1299 p.47
1300LED p.50
1309 p.75
1310 p.75
1311LED p.51
1312LED p.51
1313LED p.51
1315LED p.51
1316LED p.56
1317LED p.56
1318LED p.56
1319LED p.56
1320LED p.56
1329LED p.55
1330LED p.55
1331LED p.55
1332LED p.55
1337LED p.52
1345LED p.55
1346LED p.55
1347LED p.55
1348LED p.55
1349LED p.60
1350LED p.60
1351LED p.60
1352LED p.60
1353LED p.60
1354LED p.58
1355LED p.58
1356LED p.58
1357LED p.58
1358LED p.58
1359LED p.58
1363 p.46
1364 p.46
1365 p.47
1414LED p.57
1415LED p.56
1418 p.44
1419 p.45
1420 p.44
1421 p.45
1426 p.48
1427 p.48
1428 p.48
1429 p.48
1430LED p.56
1431LED p.56
1432LED p.56
1433LED p.56
1434LED p.56
1435LED p.56
1436LED p.56
1437LED p.56
1441LED p.41
1442LED p.41
1445 p.40
1446 p.40
1448 p.42
1462 p.31
1463 p.31
1464 p.31
1466 p.42
1467LED p.30
1468LED p.30
1469LED p.30
1470LED p.30
1471LED p.30
1472LED p.30
1473 p.37
1474 p.37
1475 p.37
1476 p.36
1477 p.36
1478 p.36
1479 p.38
1480 p.49
1481 p.38
1482 p.38
1483 p.37
1484 p.38
1485 p.38
1486 p.38
1487 p.38
1488 p.38
1489 p.76
1490 p.35
1491 p.76
1493 p.34
1494 p.34
1495 p.35
1496 p.34
1497 p.32
1498 p.32
1498 p.32
1499 p.32
1499 p.32
1500 p.33
1501 p.33
1502 p.33
1509 p.27
1510 p.27
1511 p.28
1512 p.28
1513 p.29
1514 p.26
1515 p.29
1516 p.31
1517 p.32
1518 p.33
1519 p.26
1520 p.26
1521 p.26
1522 p.29
1523 p.33
1524 p.33
1525 p.32
1526 p.32
3004 p.140
3011 p.147
3015LED p.145

3025	p.147
3029	p.142
3034	p.144
3035	p.141
3036	p.141
3037	p.141
3038	p.141
3041	p.138
3042	p.138
3044	p.143
3053	p.149
3054	p.149
3055	p.148
3057	p.149
3058	p.148
3059	p.148
3061	p.139
3062	p.140
3123LED	p.145
3126	p.139
4014	p.114
4014LED	p.114
4018LED	p.111
4039 / 4039LED	p.115
4040 / 4040LED	p.114
4041 / 4041LED	p.114
4051	p.118
4063LED	p.121
4064LED	p.121
4066	p.116
4067 / 4067LED	p.116
4068 / 4068LED	p.118
4071 / 4071LED	p.116
4072LED	p.117
4117LED	p.113
4118LED	p.113
4127	p.102
4128	p.103
4129	p.103
4131LED	p.111
4132LED	p.110
4134LED	p.108
4135	p.106
4136	p.106
4138	p.107
4143LED	p.108
4144LED	p.108
4145LED	p.108
4146LED	p.108
4147LED	p.108
4148LED	p.108
4151	p.100
4153LED	p.109
4154LED	p.109
4155LED	p.109
4156LED	p.109
4157LED	p.109
4158LED	p.109
4159LED	p.109
4160LED	p.109
4161LED	p.109
4162LED	p.109
4163LED	p.109
4164LED	p.109
4165LED	p.109
4166LED	p.109
4167LED	p.109
4168LED	p.109
4169LED	p.109
4170LED	p.109
4171LED	p.109
4172LED	p.109
4173LED	p.109
4174LED	p.109
4175LED	p.109
4176LED	p.109
4177LED	p.109
4178LED	p.109
4179LED	p.109
4180LED	p.109
4181LED	p.109
4182LED	p.109
4183LED	p.109
4184LED	p.109
4185LED	p.109
4186LED	p.109
4191	p.104
4193	p.100
4194	p.108
4195	p.108
4196	p.108
4199	p.107
4203	p.99
4204	p.98
4205	p.98
4206	p.94
4207	p.96
4208	p.97
4209	p.97
4210	p.96
4211	p.96
4212	p.99
4214	p.99
4215	p.94
4216	p.94
4217	p.95
4218	p.95
4219	p.95
5012LED	p.86
5013LED	p.86
5014LED	p.86
5033LED	p.87
5034LED	p.87
5035LED	p.87
5036LED	p.87
5037LED	p.87
5038LED	p.87
5039LED	p.87
5040LED	p.87
5041LED	p.87
5042LED	p.87
5043LED	p.82
5063LED	p.85
5064LED	p.82
5081LED	p.91 / 112
5082LED	p.91 / 112
5083LED	p.91 / 112
5084LED	p.91 / 112
5085LED	p.91 / 112
5086LED	p.91 / 112
5089LED	p.83 / 101
5090LED	p.83 / 101
5092	p.85
5093	p.85
5095LED	p.83 / 101
5096LED	p.83 / 101
5097LED	p.83 / 101
5098LED	p.88
5099LED	p.89
5100LED	p.88
5105	p.84
5109LED	p.89
5110LED	p.82
5111LED	p.82
5112	p.81
5113	p.81
5114	p.81
5115	p.80
7011	p.130
7013	p.131
7021	p.130
7026	p.132
7044	p.133
7048	p.133
7057	p.127
7059	p.131
7060	p.131
7063	p.126
7064	p.128
7065	p.126
7066	p.126
7073	p.127
7078	p.134
7079	p.134
7084	p.134
7085	p.135
7086	p.135
7087	p.135
7088	p.134
7089	p.134
7090	p.134
7091	p.135
7092	p.135
7093	p.135
7094	p.132
7096	p.124
7100	p.125
7101	p.125
7102	p.124

Contact

Contact
+55 (46) 3581-5950
sales@accordlighting.com

Factory
Accord Iluminação
Rodovia PR-281, KM 216,2
Dois Vizinhos - Paraná - Brasil | 85660-000
Caixa Postal 205

Usa & Canada
Accord Lighting, LLC.
777 Brickell Ave, Suite 500
Miami - Florida - USA | 33131

High Point
Accord Lighting, LLC.
305 West High, Booth #202
High Point, NC 27260

Dallas Showroom
Accord Lighting, LLC.
2100 Stemmons Freeway, Booth #3353
Dallas - Texas - USA | 75207

Uk Head Office
Elstead Lighting, Ltd.
Elstead House, Mill Lane, Alton,
Hampshire, Gu34 2QJ, UK

Elstead European Office
Export Sales (Poland)
Elstead Lighting Sp. z o.o.
ul Komandosów 3
32-085 Modlniczka, Poland

Elstead Germany
Elstead Lighting, GmbH
In der Schlar 21
59757 Arnsberg, Germany

Elstead France
Elstead Lighting, Sarl.
43 Quai de Rouen, Zi du Buisson,
76350 Oissel, France

Elstead Ireland
Elstead Lighting, (Ireland) Ltd
Bandon Retail Park, The Bypass,
Cork, Ireland

Elstead Middle East
Elstead Lighting, The Ceiling Fan Company L.L.C.
P.O Box 282188,
Dubai, United Arab Emirates

Accord Iluminação © 2025. All rights reserved.
The content of this catalog may not be used or reproduced in any way or by any means (graphic, electronic or mechanical) without the written permission of Accord Lighting, LLC.

WEBSITE

CONTACT US

INSTAGRAM

FACEBOOK

accordlighting.com